LD
750
D8E2
1963

THE EAGLE

1963

UNIVERSITY OF VIRGINIA
1819

The Time of Our Lives

THE EAGLE '63

DUNGANNON HIGH SCHOOL

Dungannon High School

Dungannon, Virginia

LD
7551
V856
1963

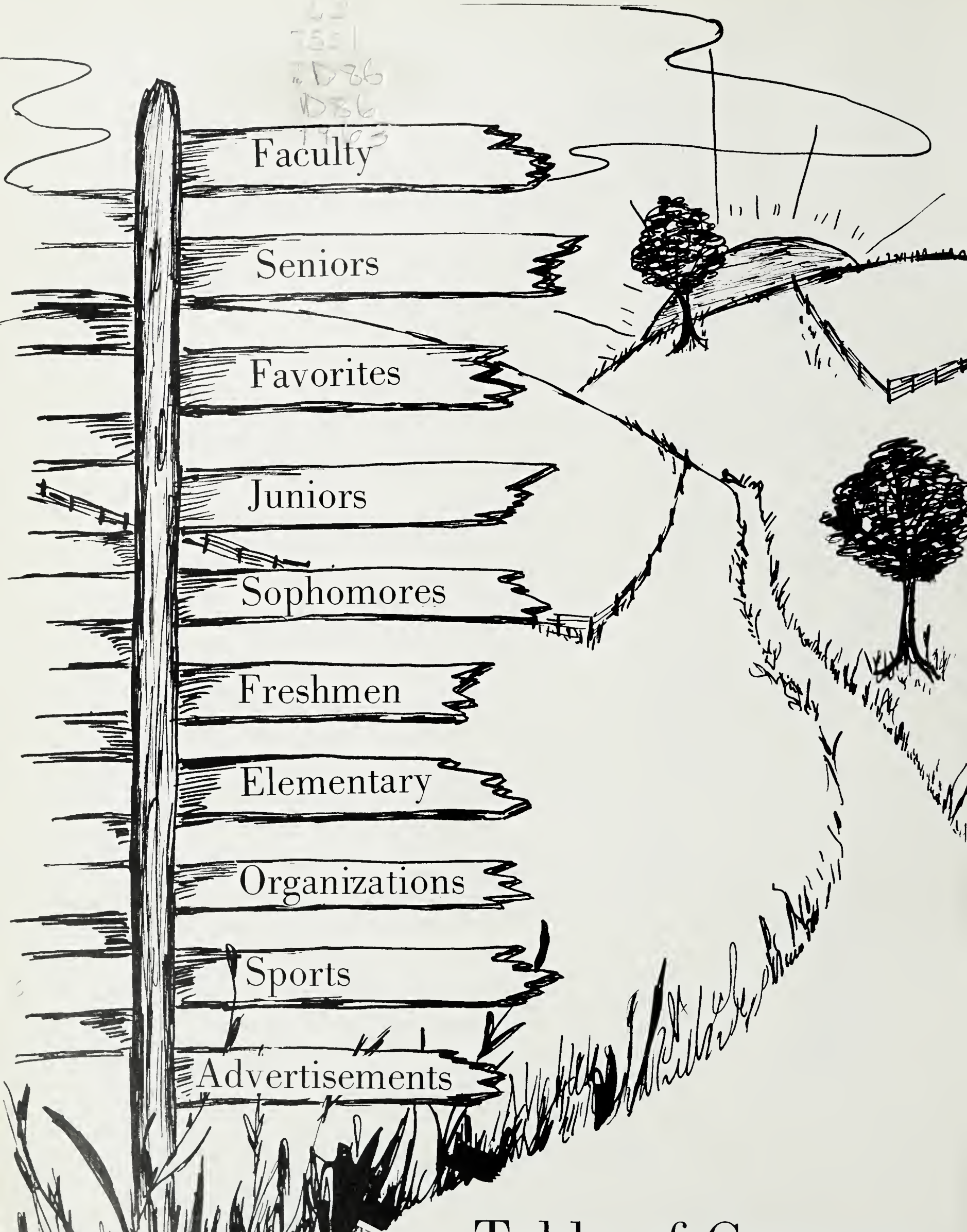

Table of Contents

PROPERTY OF
THE LIBRARY OF VIRGINIA
RICHMOND, VA.

In Appreciation

INTELLIGENCE:
No one can draw more out of things,
Books included, than he already knows . . .
COURAGE:
He would be always in the thick of life,
Threading its mazes, sharing in its strife . . .
UNDERSTANDING:
He shall light a candle of understanding
In thine heart, which shall not be put out . . .
PATIENCE:
There is a blending of moral courage with
physical timidity . . .

are some of the virtues which we, the members of the class of 1963, appreciate in our teacher and friend, Mr. Andrew Stapleton.

In Memoriam

MARY BANNER DAUGHERTY

CECILE STALLARD

BILLIE JEAN TURNER

Those We Miss

MATTIE RICHMOND
Retired

ROSALIE STAPLETON
On Sabbatical Leave

HANNAH BRUMMITT
Retired

These three teachers
have a combined service of
105 years
of teaching in Scott County.

Our Principal

Our principal, Mr. Horace Blackwell, is no stranger to us.

This is Mr. Blackwell's first year as Principal of Dungannon High School, but previous to this time he has been our mathematics teacher for eighteen years, the Scott County visiting teacher for two years, and an outstanding citizen of our community, as well as a graduate of our school.

Scott County School Board

SEATED: Mr. Charles Orr, Superintendent of Scott County Schools; Mr. O. S. Miller, Fulkerson District, Chairman of the Board; Mr. C. G. Bledsoe, Powell District. STANDING: Mr. C. C. Johnson, DeKalb District; Mr. John Hackney, Taylor District; Mr. G. A. Kiser, Estillville District; Mr. C. H. Greear, Floyd District; Lloyd F. Broadwater, Johnson District, (absent).

Those We Appreciate

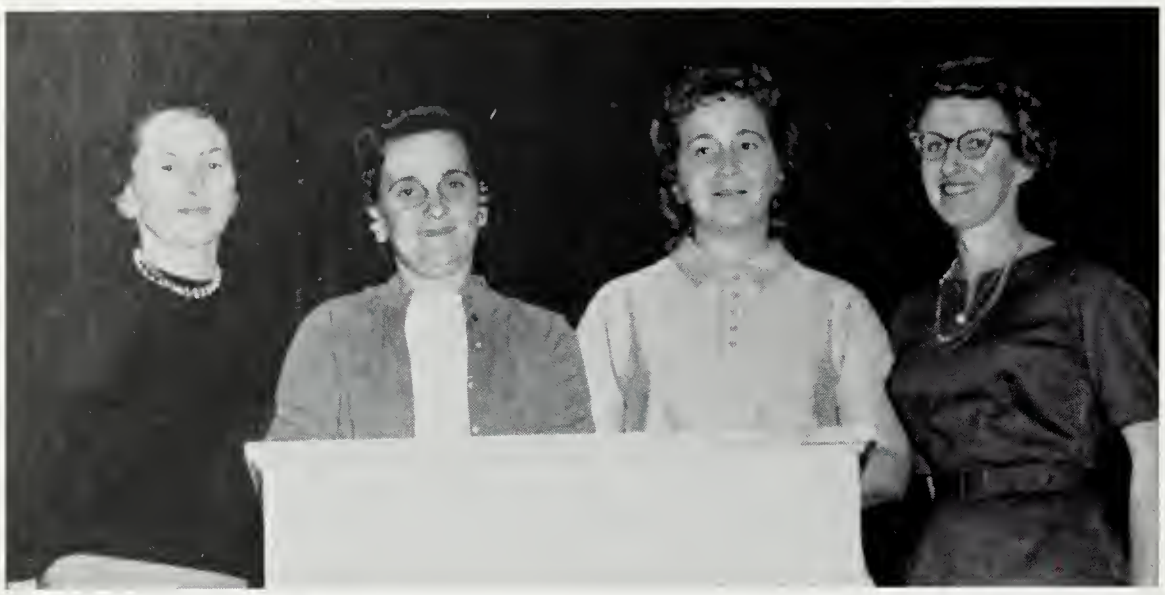

P.T.A. OFFICERS

Barbara Collins, Secretary

Edith Cox, President

Sue Peters, Vice-President

Joe Horne, Treasurer

SECRETARY
Edith Blackwell

LUNCHROOM
PERSONNEL

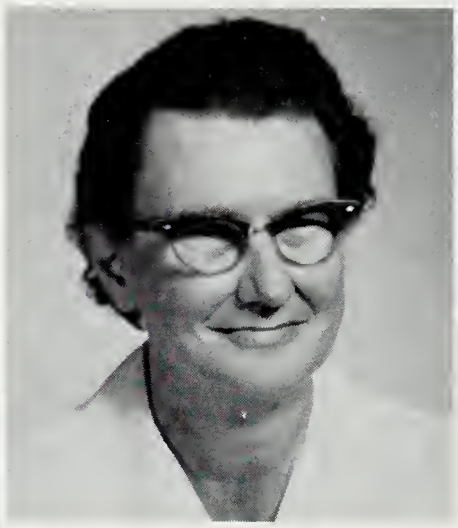

Eddie Lou Powers

Myrtle Horton
Manager

Ora Wolfe

BUS DRIVERS
Stapleton, Lane, Powers, Bush, Darnell, Powers, Lawson

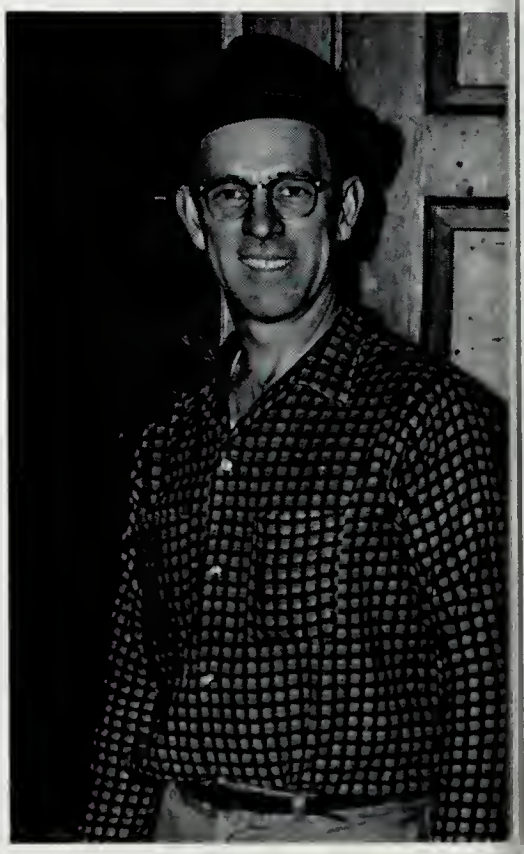

CUSTODIAN
Jack Johnson

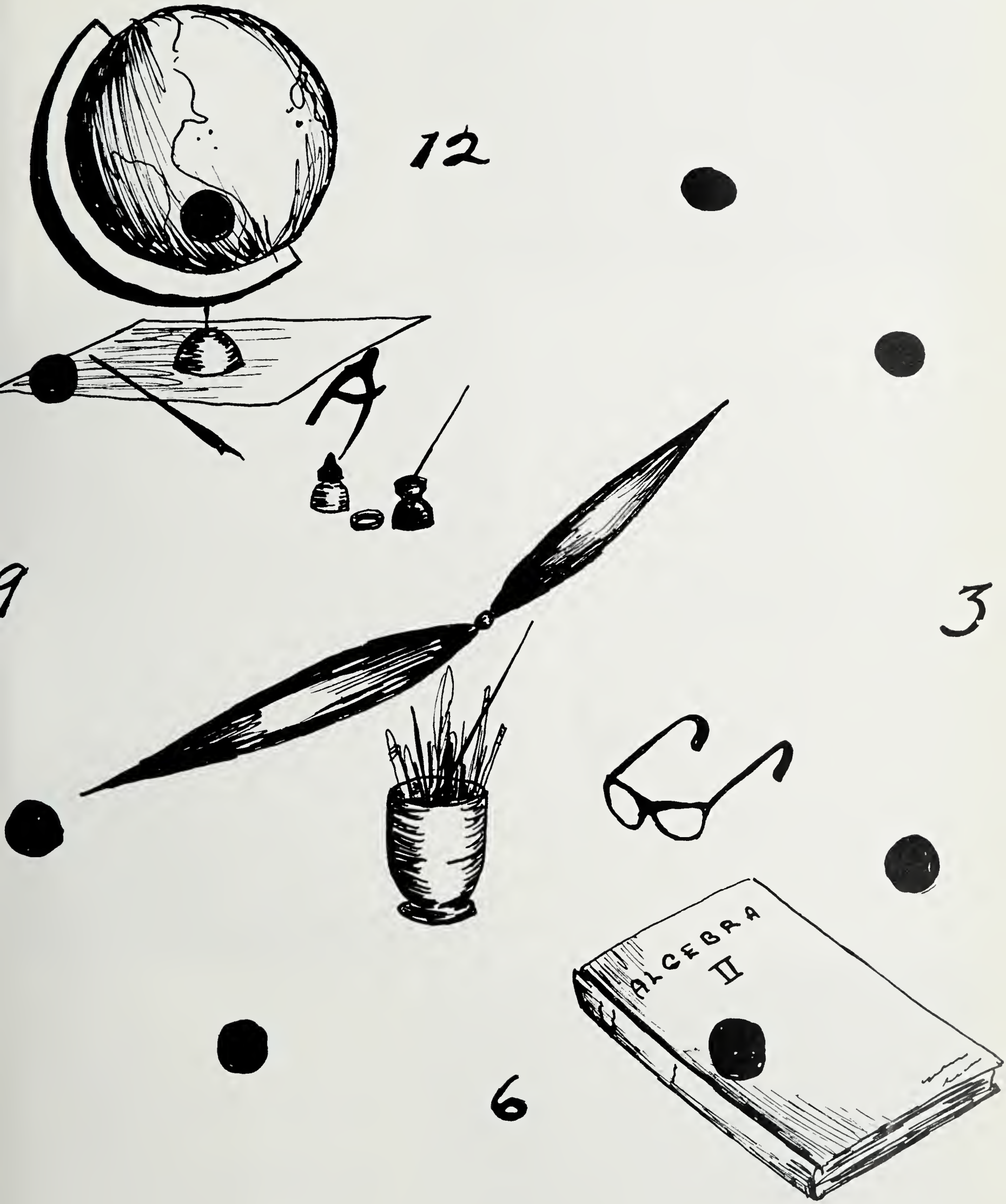

Faculty

MRS. CHARLOTTE NICKELS
First Grade

MISS EVELYN JOHNSON, B.S.
First Grade

MRS. BILLIE WAY
Second Grade

MRS. ANNA RUTH OSBORNE
Second and Third Grade

Faculty

MRS. RUTH CHILDRESS
Third Grade

MRS. CARRIE FRALEY
Fourth Grade

MRS. ELIZABETH SCOTT
Fourth Grade

MR. JAMES BERRY
Fifth and Sixth Grade

MRS. MAXIE QUILLIN
Fifth Grade

MRS. ZELMA MOORE
Sixth Grade

MISS EVA BALDWIN
Seventh Grade

MRS. CARRIE ADDINGTON, B.S.
Librarian

Faculty

MRS. MARGARET COX, B.R.E.
Business Education

MRS. RUTH GREEAR, B.S.
English and French

MR. CURTIS MAYS, B.S.
Agriculture

MRS. SUE B. MAYS, B.S., M.Ed.
Home Economics

MR. WILLIAM OSBORNE, B. A.
Science and Chemistry

MRS. JOYCE C. OSBORNE, B. A.
Guidance and English

MR. MESCAL BAKER, B.S.
Biology, History, English

MR. ANDREW STAPLETON, B. A.
Arithmetic and Social Studies

Faculty

MR. J. T. GWINN, B. A., M. A.
Coach, Phys. Education and History

MISS NELL PETERS
Phys. Education and Geography

MR. CHARLES MACK QUILLIN, B. A.
History and Mathematics

"Education is the golden light that pierces the darkness of poverty and prejudice, inequality and injustice, disease and despair.

It shines as mankind's brightest hope for achieving the permanent peace and universal prosperity that is the goal of enlightened men around the world."

Ralph W. Yarborough
U. S. SENATOR

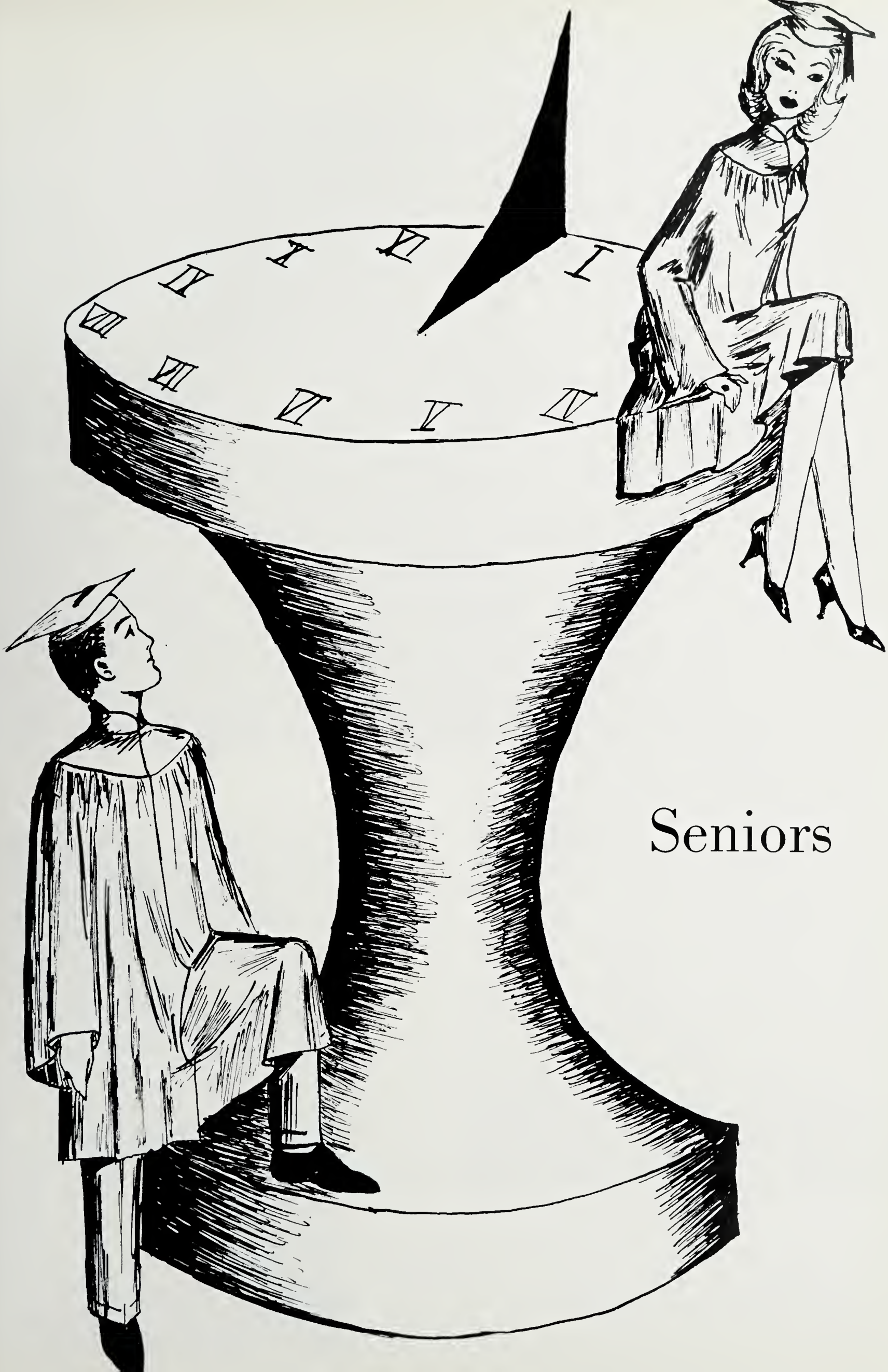

Seniors

Senior Class Officers

PRESIDENT: Betty Herron
VICE-PRESIDENT: Suella Boatright
SECRETARY: Brenda Osborne
TREASURER: Ann Stallard
REPORTER: Judy Sluss
SPONSOR: Mrs. Joyce C. Osborne

MOTTO: Take care to get what you like or you will be forced to like what you get.

FLOWER: White Carnation

COLORS: Nile Green and Silver

SANDY BLACKWELL

"The 1963 Hall of Fame"

RAY BLEVINS

SUELLA BOATRIGHT

JERRY BRICKEY

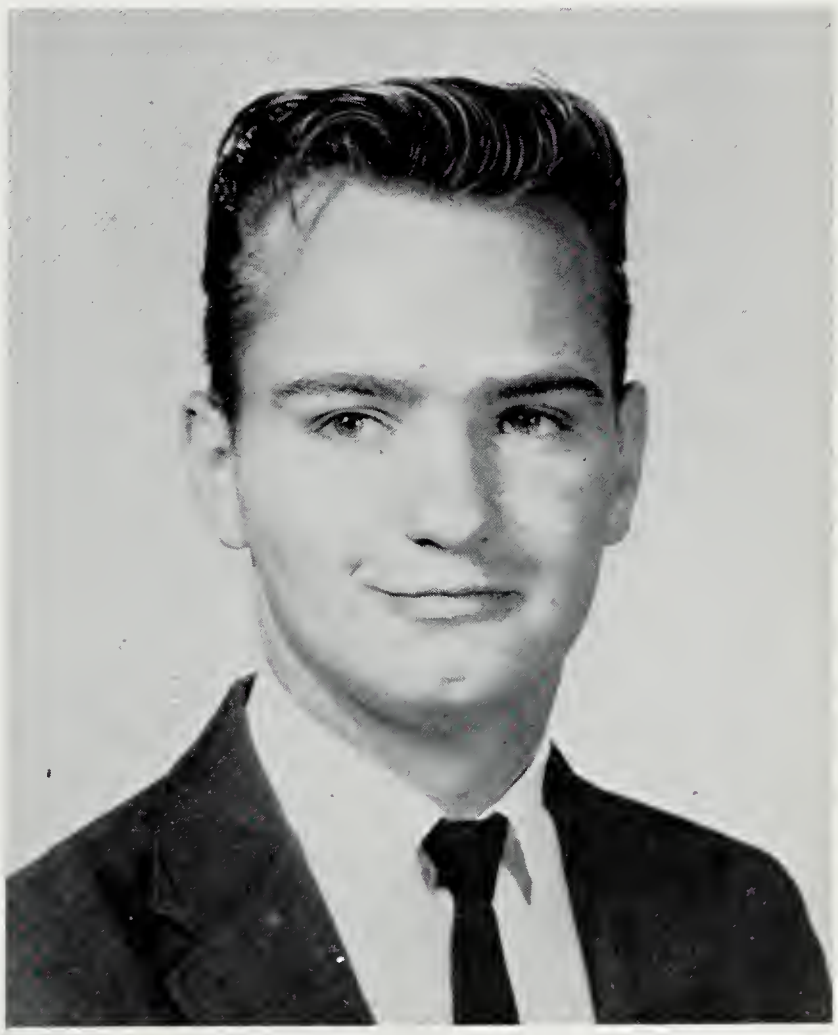

ROGER BRICKEY

Seniors 1963

The Time

CAROL CASTEEL

JOHN T. CHILDRESS, JR.

CARY COLLINS, JR.

JOHN L. COMPTON

Seniors

Has Come

ROBERT ETHERTON

W. J. FRAYSIER

JUDY GILLENWATER

MARGARET GREEAR

1963

We've Reached

JERALINE HARTSOCK

BETTY HERRON

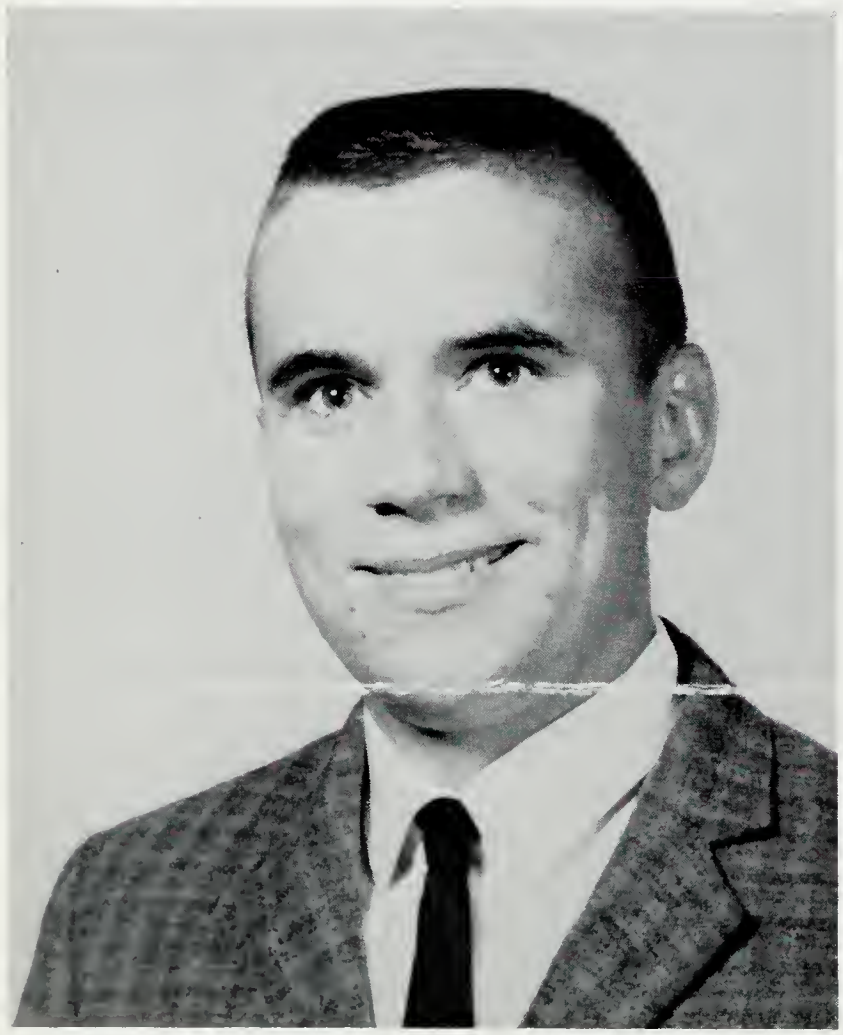

MYRON JOHNSON

SYLVIA LA FORCE

Seniors

Our Goal

KENNETH LUCAS

DOROTHY MANN

JERRY MARSHALL

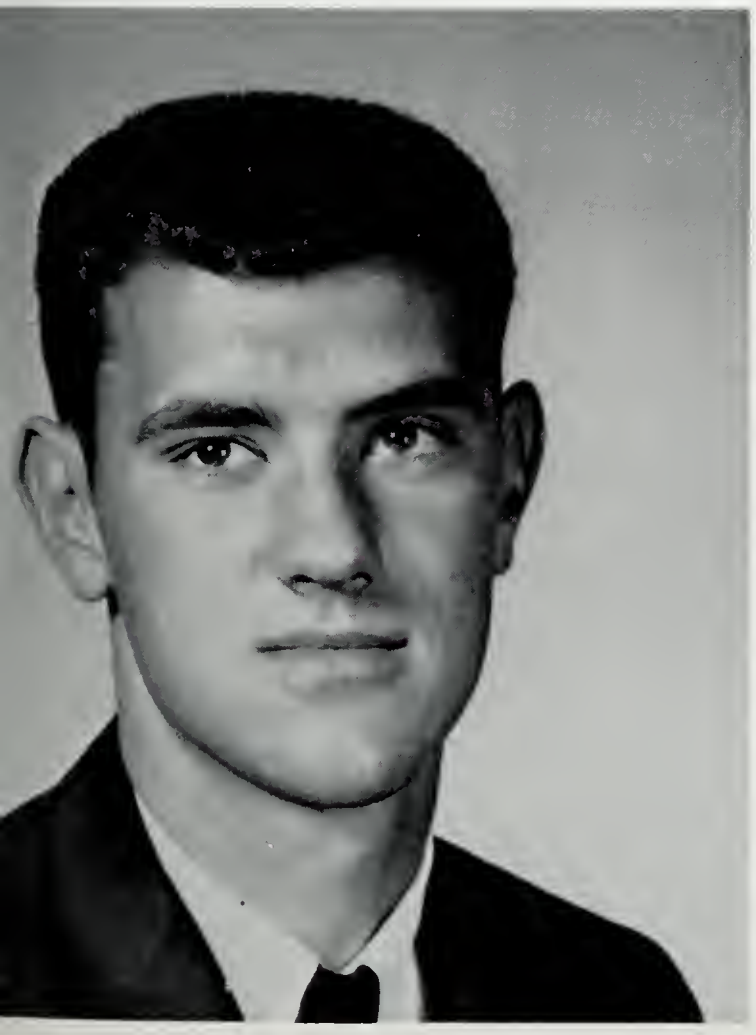

EUGENE McNEW

1963

What the

CLEDA NECESSARY

CARL NOEL

JEAN NUCKELS

BRENDA SUE OSBORNE

Seniors

Future Holds

PHIL OSBORNE

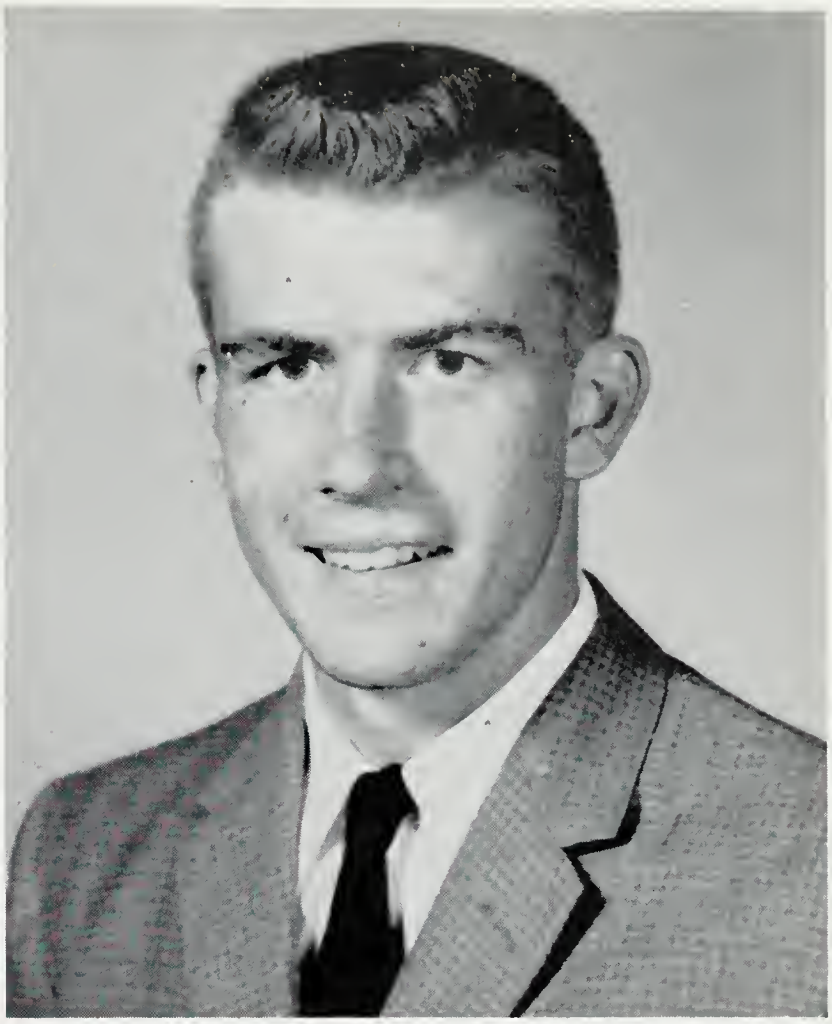

BARBARA PIERSON

DOROTHY PRICE

BOBBY QUILLEN

1963

Only Time

HELEN SANDERS

JUDY SLUSS

ANN STALLARD

JOHN STALLARD

Seniors

Will Tell

GENE TAYLOR

CHARLOTTE WHITE

LOIS WHITE

FREIDA YOUNG

1963

Top Honor

BETTY HERRON

SYLVIA LaFORCE

Students

Honor

SUELLA BOATRIGHT

CARY COLLINS, JR.

DOROTHY PRICE

BRENDA OSBORNE

CAROL CASTEEL

Students

The Eagle Staff

Editor: Dorothy Price; Asst. Editor: Phil Osborne

Layout Editors: Freida Young, Sandy Blackwell, Judy Sluss

Art Editor: Brenda Osborne

Typist: Sylvia LaForce

The Year 1962-1963

Feature Editor: Eva Jean Nuckels

Photo Editors: Junior Collins and Jerry Marshall

Subscription Editors: Lois White and Barbara Pierson (absent)

Mrs. Sue B. Mays Mrs. Margaret W. Cox
SPONSORS

Silas, I've got the KEY
Now, that's fine stuff.
Mr. & Mrs. . . .
Whee!! I'm flying!!
If it won't take me, I'll Take it !!!
I Chew Double-Bubble
TO QUILLEN RIDGE →
No one in the class can beat me
Did you say you had some Blue Horse?
DEAR LOUISE

Oh!
Mr. Mays!! Shouldn't you be on the left side?
I don't care if you are God's gift to women, you're still going to HUSH!!
Whee!! I'm a Tycoon
I'll be all right when I can laugh
Woolz
Siamese Twins
We'd better quit before we misspell a word.
Censored
Sandy
Suella
Der Sur: About ur rek Munday u sed u
Yeah! We snued

Learning to Do

by Doing

This is DUNGANNON HIGH SCHOOL . . . hands that show parts of our daily school activities.

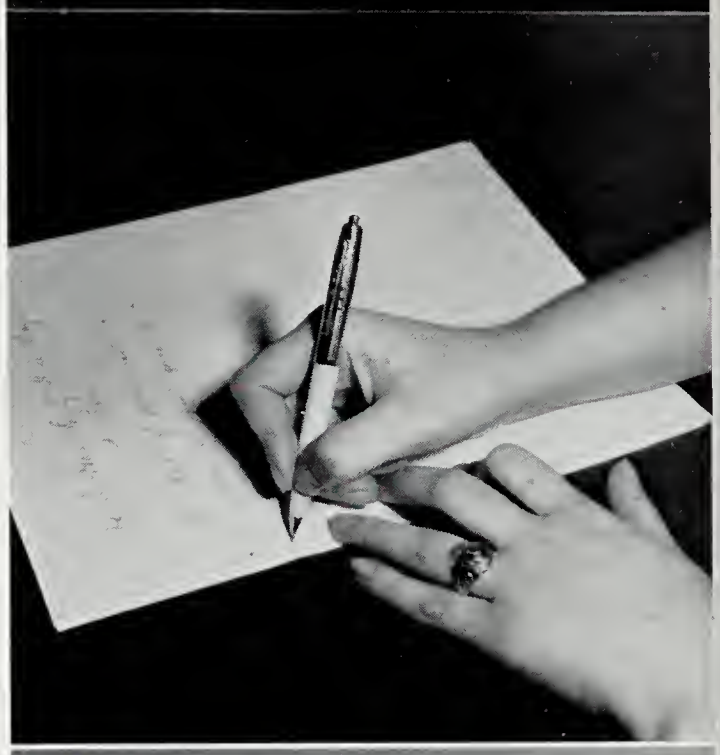

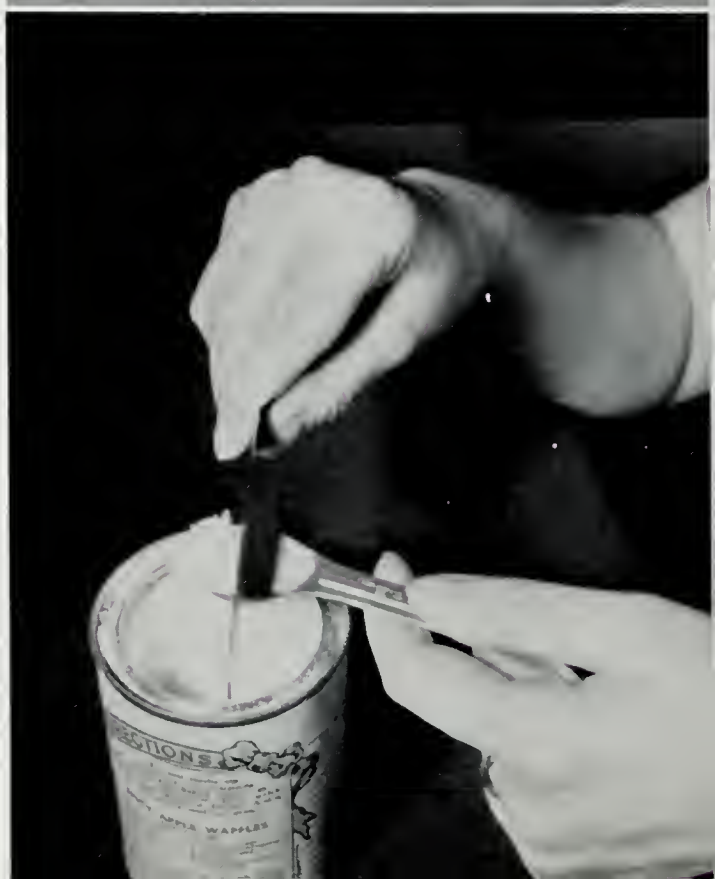

It's Time to Vote!

Favorites

Mr.-Miss
Dungannon

BRENDA OSBORNE

SANDY BLACKWELL

Class Favorites

MR. - MISS JUNIOR

Kaye Ramsey

Gerald Hall

MR. - MISS SOPHOMORE

Jackie West

Douglas Blackwell

Class Favorites

Class Favorites

MR. - MISS FRESHMAN

Barbara Whetsel

John Davidson

MR. - MISS EIGHTH GRADE

Jonnie Lambert

Paul Osborne

Class Favorites

MOST ATHLETIC
Eugene McNew

BEST SPORT
Suella Boatright and Bobby Etherton

Senior Personalities

BEST ALL-AROUND

Roger Brickey
Betty Herron

Senior Personalities

MOST SUCCESSFUL

Sylvia La Force

MOST POPULAR

Ann Stallard

Phil Osborne

MOST DEPENDABLE

Cary Collins, Jr.

Dorothy Price

Senior Personalities

NEATEST

Bobbie Quillin

Eva Jean Nuckels

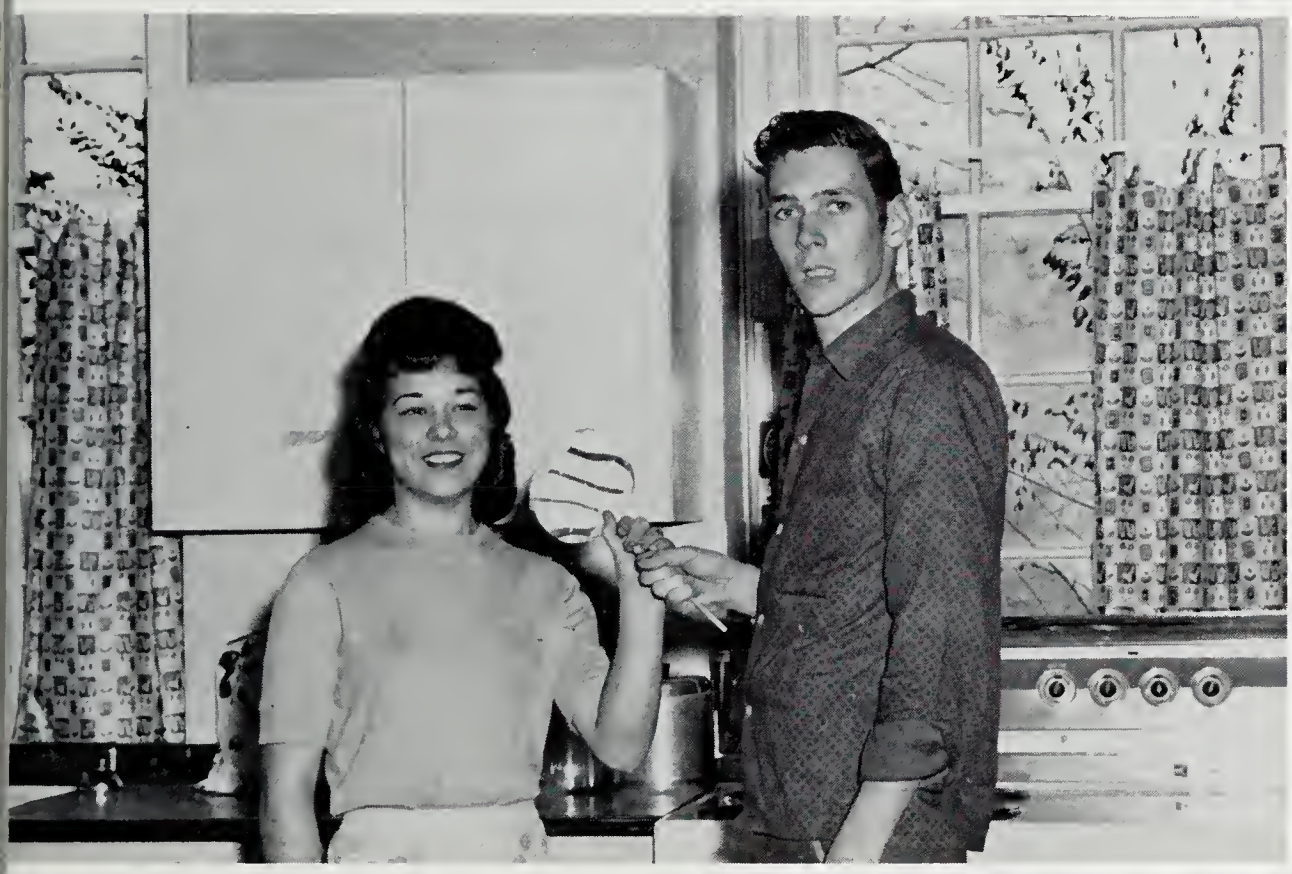

WITTIEST

Dorothy Mann

W. J. Fraysier

CUTEST

Jerry Brickey

Helen Jo Sanders

Dungannon Hi-Queens

HALLOWEEN QUEEN - Ann Stallard
Attendants Ray Bryant and Jane Horne; Queen Ann and King Sandy Blackwell; Attendants Jackie West and Jackie Dockery

GRADE ATTENDANTS
Kathy Osborne, Eddie Rudder, Cindy Dockery and Sandra Cox

GRADE HALLOWEEN QUEEN
Cindy Dockery and Eddie Rudder

F.F.A.-F.H.A. CHOICES
Jerry Brickey and Mary K. Greear

MISS SCOTT COUNTY - Brenda Osborne
Dungannon Runner-up Miss Ann Stallard

Juniors

Junior Class Officers

PRESIDENT: Yetta Carter
VICE-PRESIDENT: Linda Pierson
SECRETARY: Gary Clark
TREASURER: Nelma LaForce
REPORTER: Mary Kate Greear
SPONSOR: Mrs. Ruth Greear

MOTTO: "Do not say 'Go,' but go thyself."

FLOWER: Orchid

COLORS: Lavender and White

Junior Class of 1963

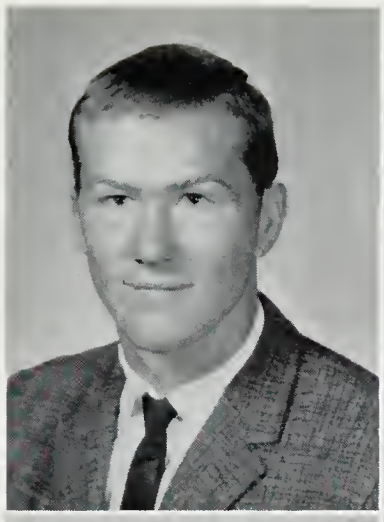

BOBBY COLLINS
JERRY DORTON
JIMMY FLANARY

EILEEN FRAYSIER
MARY RUTH FRAYSIER
DOROTHY GILLENWATER

JUNE GREEAR

GERALD HALL

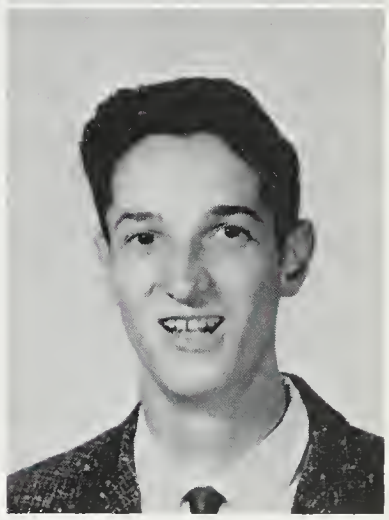

GLENDA HAMM
MARGIE HILLMAN
DAVID HILTON

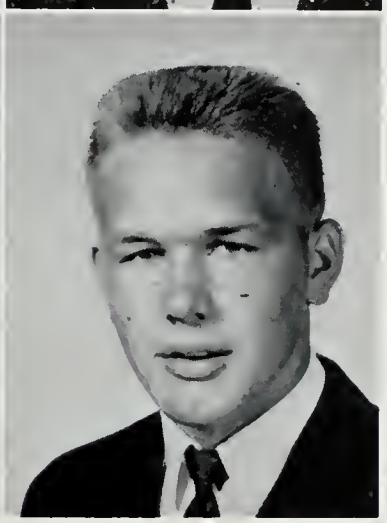

JOE LANE
TOMMIE LUCAS
GAIL McCONNELL

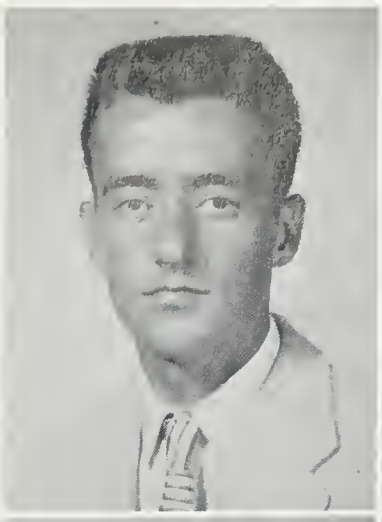

JERRY McNEW
SUE McNEW
GILBERT NECESSARY

GLADYS NECESSARY
JUDY OSBORNE
DOVENIA PENDLETON

NINA PERRY

RAY PETERS, JR.

DOUGLAS PIERSON
MAE PRICE
CRYSTAL SLUSS

Senior Class of 1964

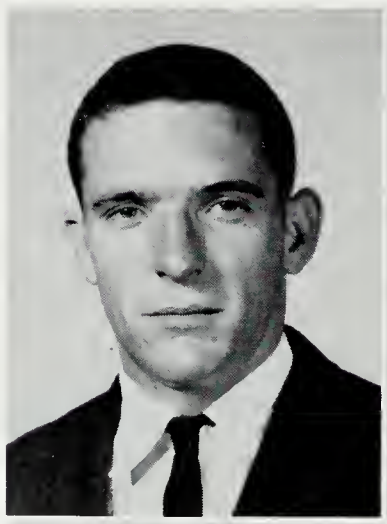

PEGGY SLUSS
JACKIE STARNES
JUDY WOLFE

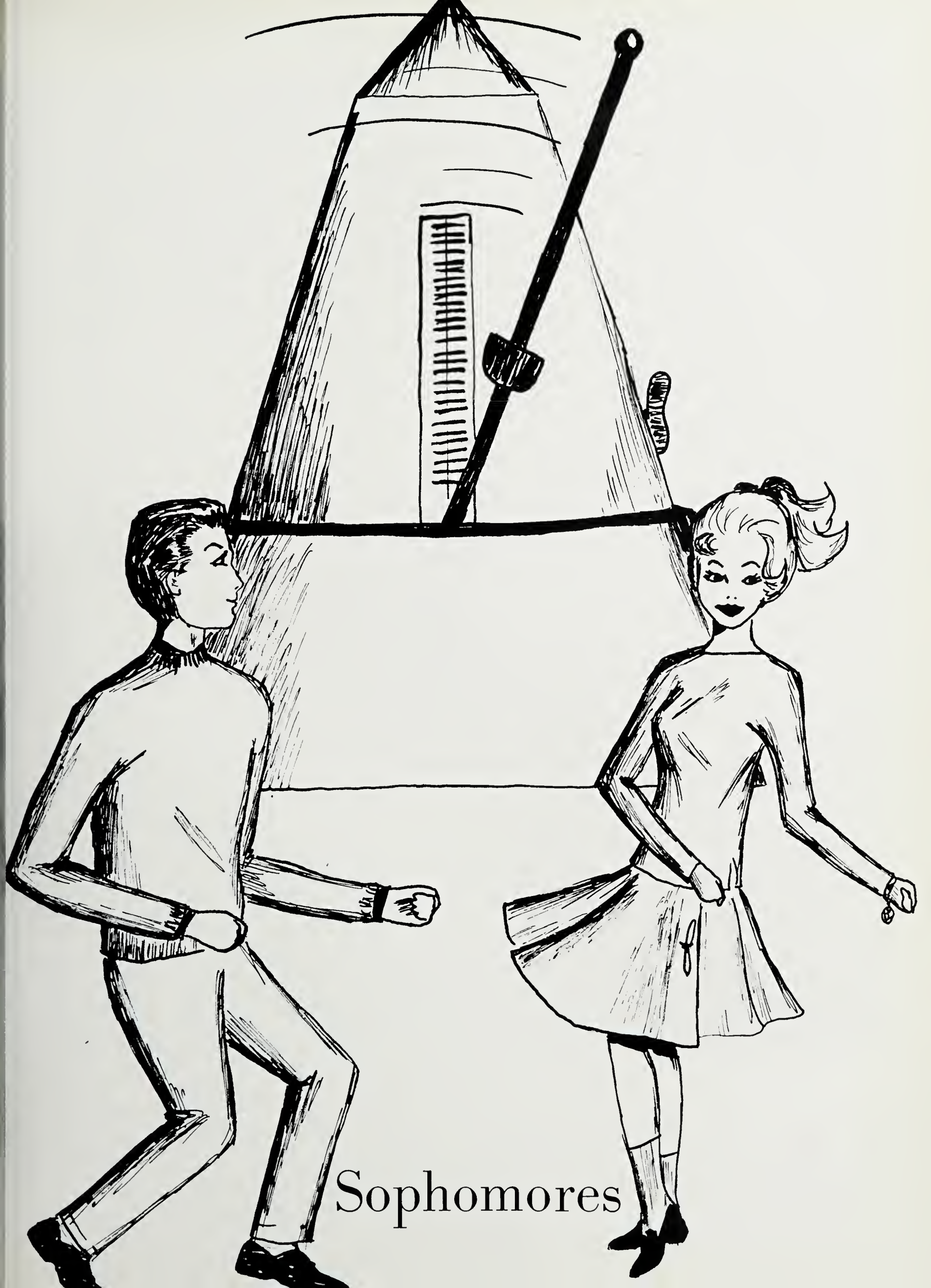

Sophomores

Sophomore Class Officers

PRESIDENT: Douglas Blackwell
VICE-PRESIDENT: Sidney Osborne
SECRETARY: Larry Fraysier
TREASURER: Mike Dingus
REPORTER: Anna Lee Collins
SPONSORS: Mr. Curtis Mays
and
Mr. Charles Quillin

Sophomores of 1963

BENNIE BEAVERS
JUDY BEGLEY
W. C. BEGLEY

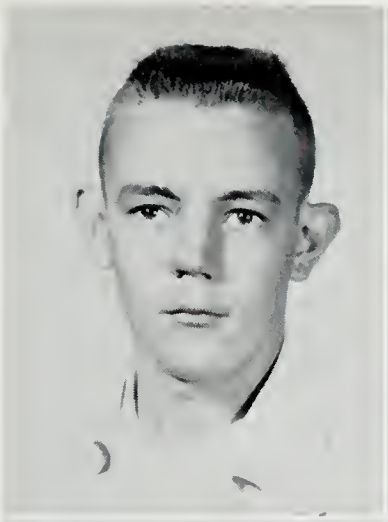

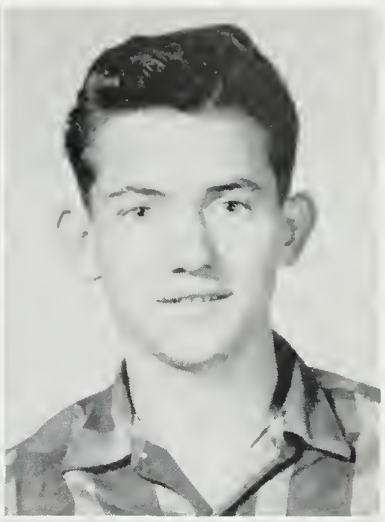

GARY BLEVINS
SCOTTY BOATRIGHT
FAYE BRICKEY

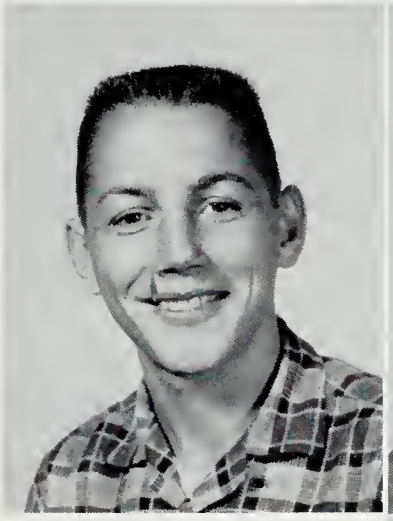
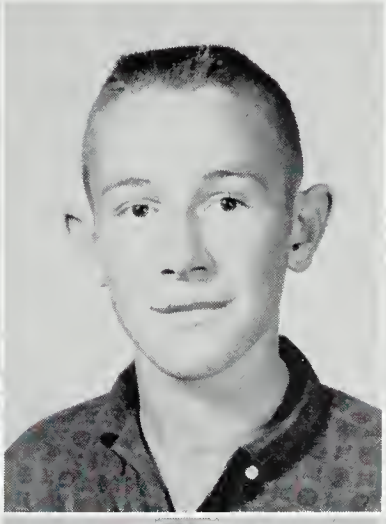

INA RHEA BRICKEY
MARY ANN BRICKEY

JIMMY COX
JACKIE DOCKERY

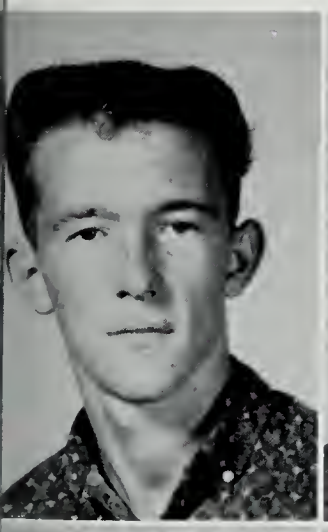
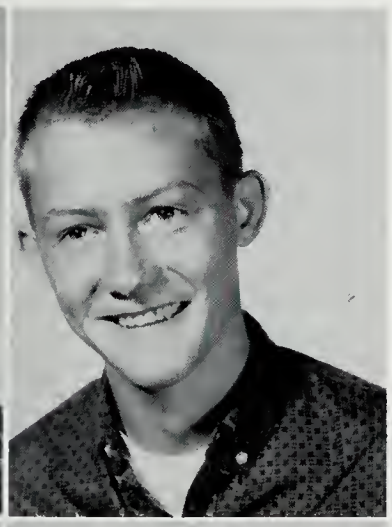

OSCAR BUSH

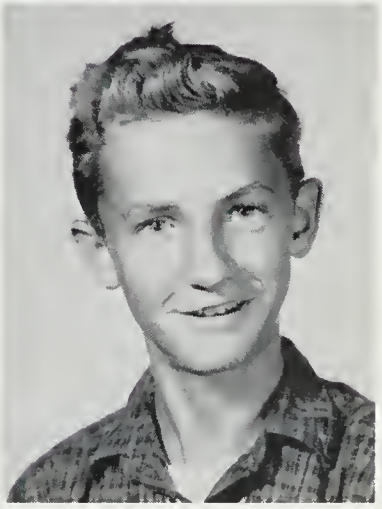

JUANITA DONELSON
CAROLYN FLANARY
CHARLES FLANARY

Seniors

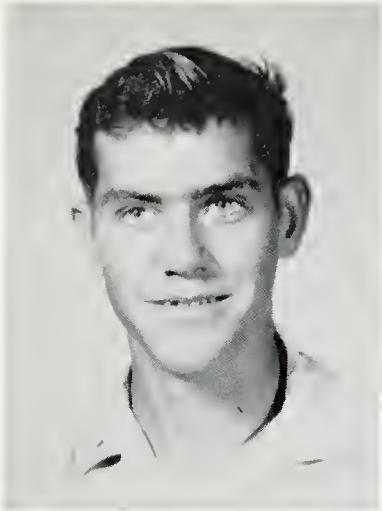
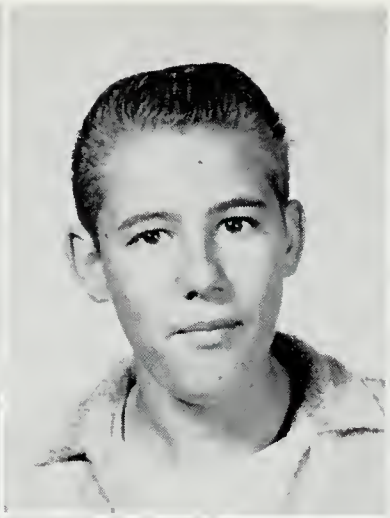

ROSS FRAYSIER
CLIFFORD GILLENWATER
PAULINE GILLENWATER

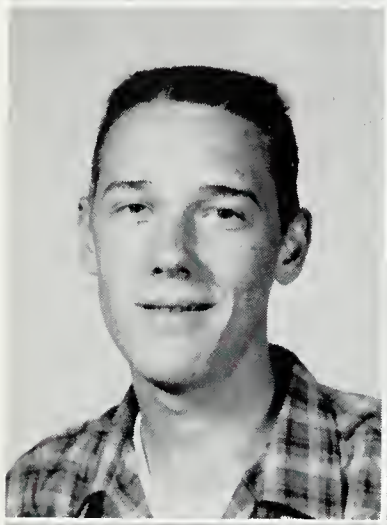

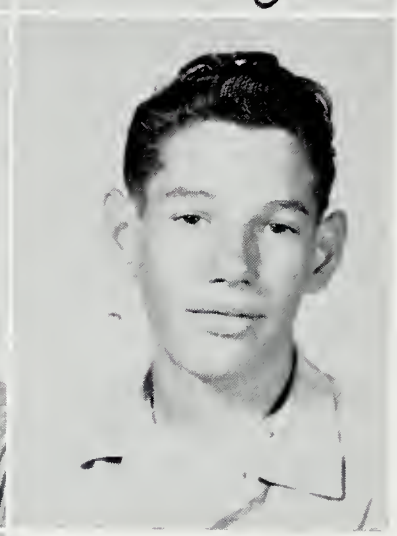

GARY GREEAR
GILBERT GREEAR
MARCEL HALL

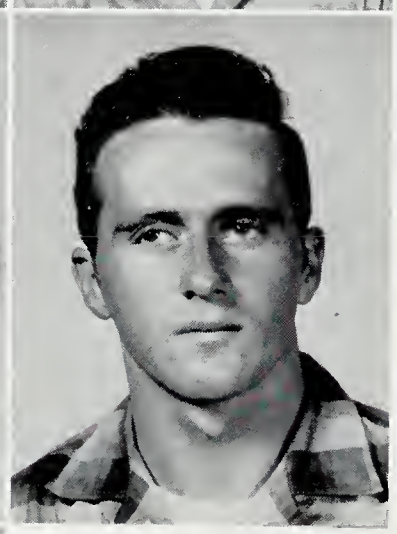

CHRISTINE HARTSOCK
JESSIE HICKS

Learning Is
Important

WANDA HILL

NAOMI HILLMAN
DAVID HORNE

BOBBIE KERN
SAUNDRA LAMBERT
JAMES LANE

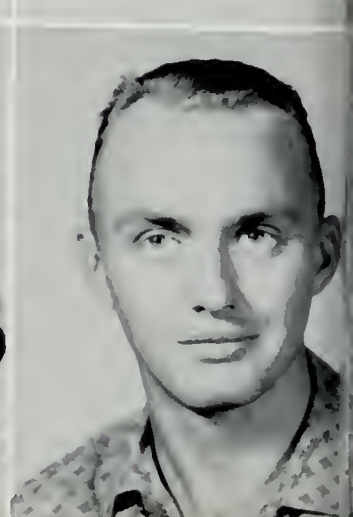

# of 1965

GAYE LEONARD
CAROL LUCAS
PHYLLIS MANN

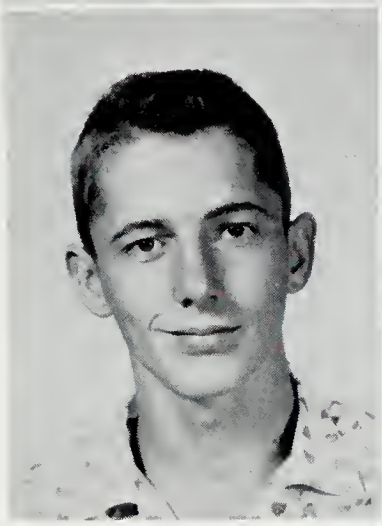
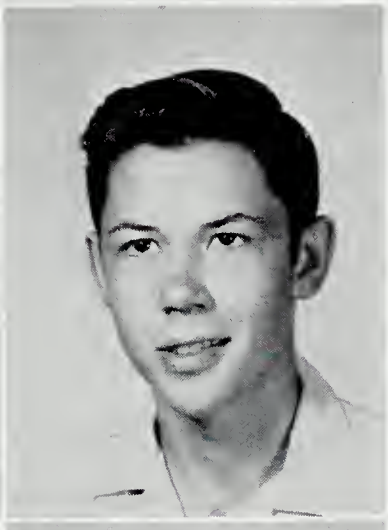

DANNY PIERSON
BUFORD SALLING
MIMA SANDERS

Our Most Task

STANLEY SLUSS
WILLODEAN SLUSS

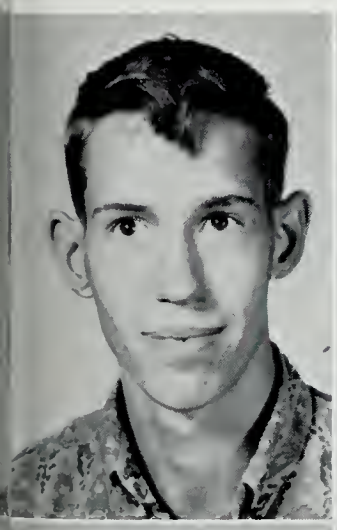
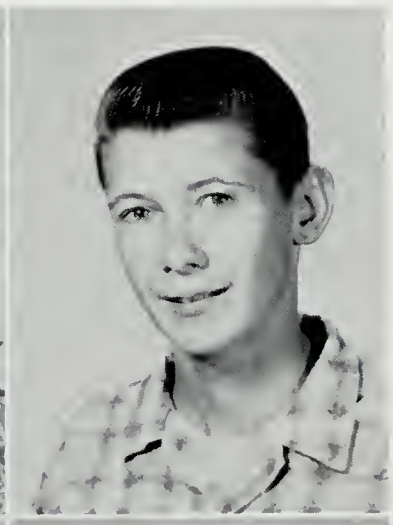

BILLY STARNES
DONNIE SUMMEY

GLENDA TAYLOR

JACKIE WEST
RONALD WHEATLEY
JOHNNY WOLFE

Memories Are Made of These

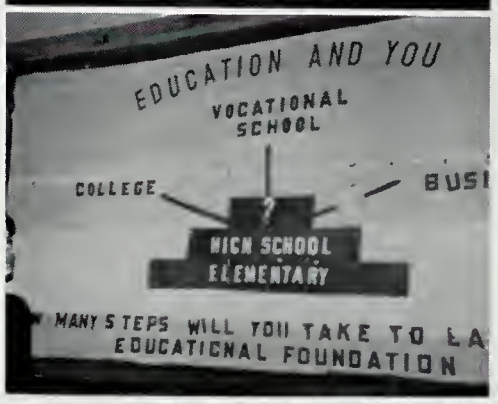

and These

Attention!!!

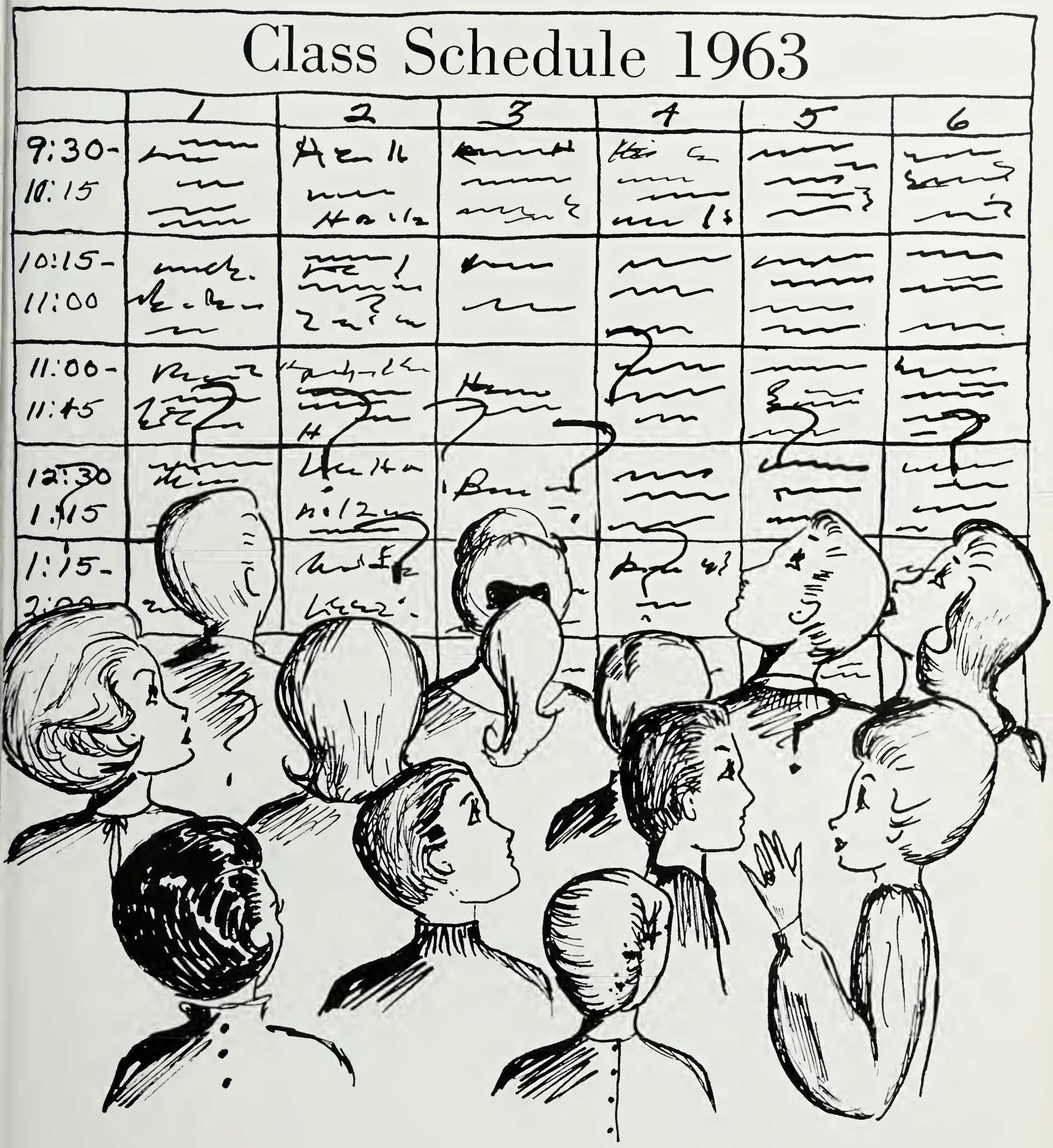

Freshmen

Freshman Class Officers

PRESIDENT: Eugene Blevins
VICE-PRESIDENT: Ray Bryant
SECRETARY: Barbara Whetsel
TREASURER: John Davidson
REPORTER: Edna Mae Corder
SPONSORS: Mr. Mescal Baker
and
Mr. William Osborne

Freshmen of 1963

BRENDA BALDWIN
DIANA BLEVINS
BILLIE JEAN BRICKEY
LORETTA BRICKEY

DOUGLAS CAMPBELL
HAROLD COLLETT
BETTY COLLINS
BRENDA DEAN

MARY FINCH
EDDIE FLANARY
JOHNNY FLANARY
LINDA FLANARY

DEANNA FRAYSIER
EDWARD FRAYSIER
MARY GIBSON
ALICE GILLENWATER

MARILYN GILLENWATER
ARDNA GREEAR
FLORENE GREER
LYNETTE HILLMAN

GAYE HONEYCUTT
JANE HORNE
MARLENE KEITH
RONNIE KINKEAD

SHERRY KINKEAD
GAIL LAMBERT
BILL LANE
CHARLIE LANE

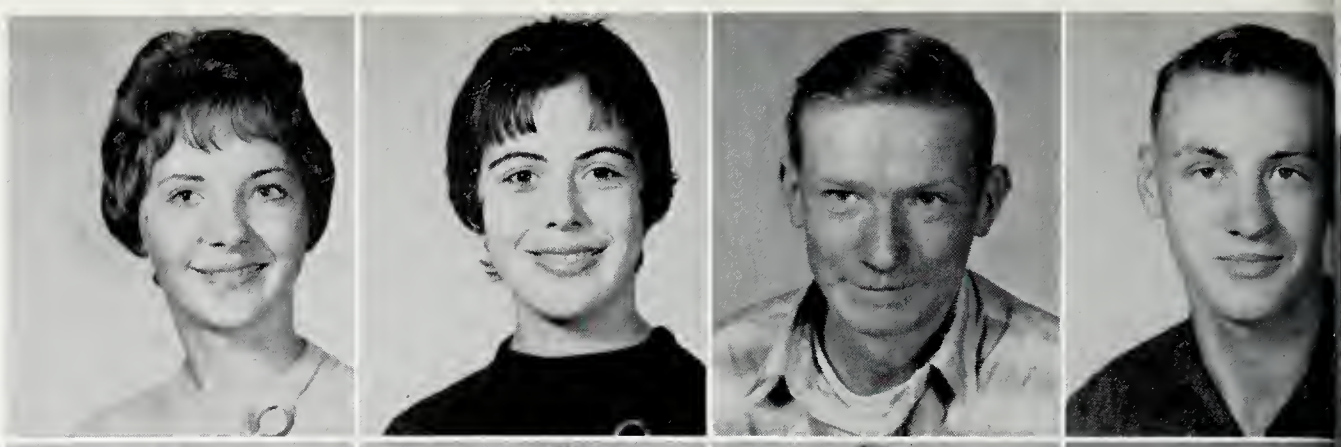

DANA LANE
PRISCILLA MANN
GLENDA MEADE
BONNIE SUE OSBORNE

CHARLES PERRY
JANICE PIERSON
GLEN POSTON
HENRY POWERS

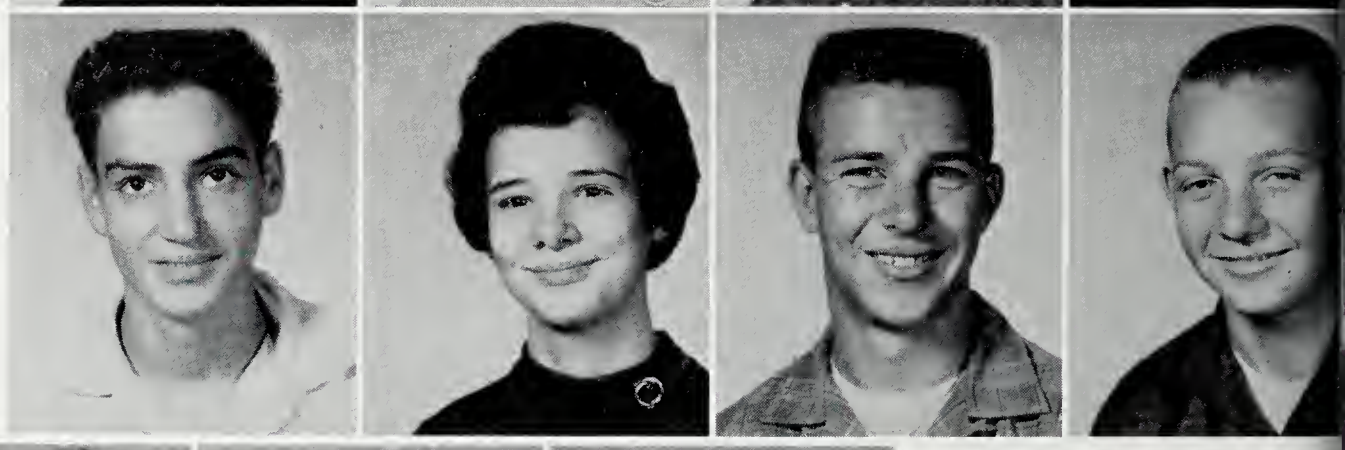

SHARON PRICE
NANCY RAMEY
JOHNNY RAMSEY
BRENDA SALLING

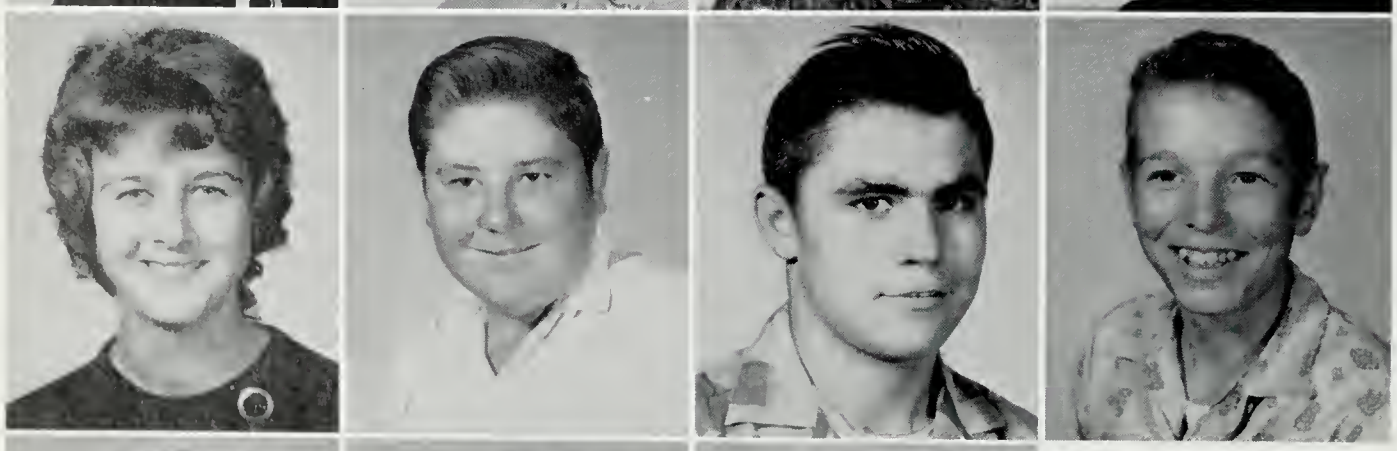

MARY E. SARGENT
EDDIE SHAW
BEN SLUSS
BILLY STARNES

MARTIN STRONG
PAUL SUMMEY
JERRY TRIVETTE

Seniors of 1966

8th Grade Class Officers

PRESIDENT: Joyce Harris
VICE-PRESIDENT: Dina Stallard
SECRETARY: Reba Fraysier
TREASURER: Carolyn Dockery
REPORTER: Jonnie Lambert
SPONSORS: Mr. Andrew Stapleton
and
Mrs. Margaret W. Cox

8th Grade of 1963

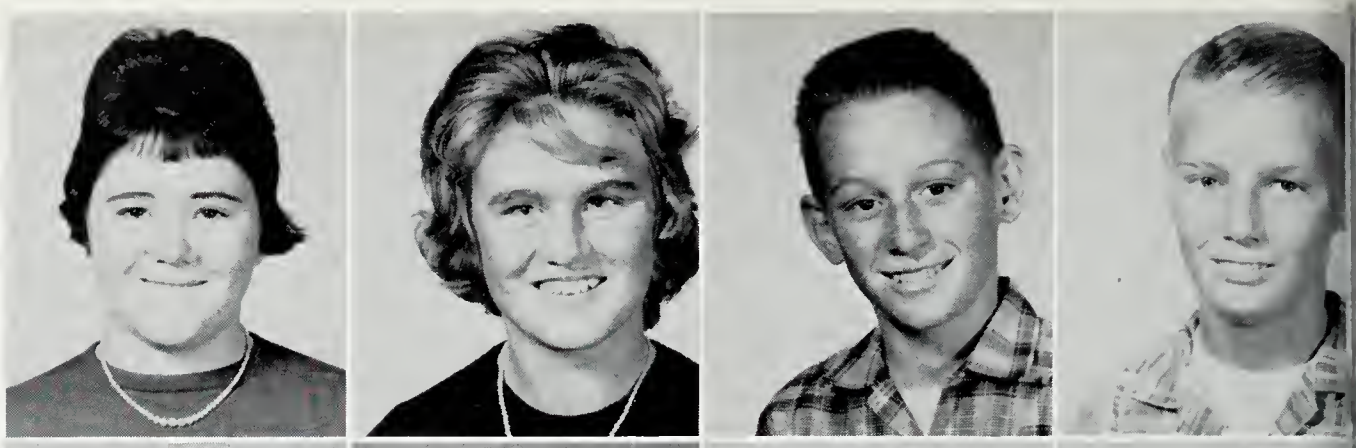

JANICE ANDERSON
SHIRLEY ASHWORTH
LARRY BEARD
CLYDE BEAVERS

SYBIL BEAVERS
CECIL BEGLEY
DOROTHY BEGLEY
GENEVA BEGLEY

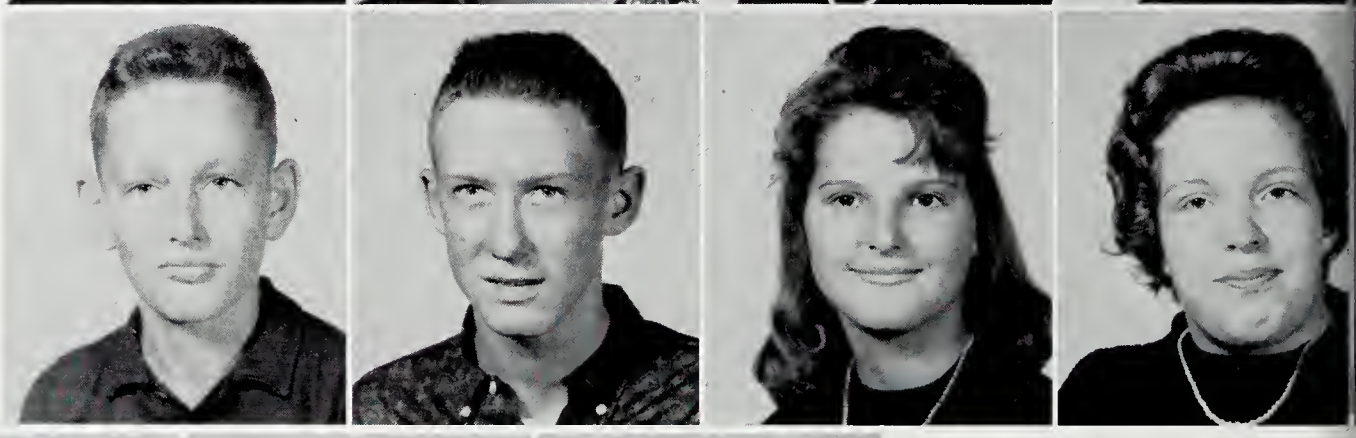

STEVE BLEVINS
RONNIE BRICKEY
CONNIE BUSH
LINDA CASTLE

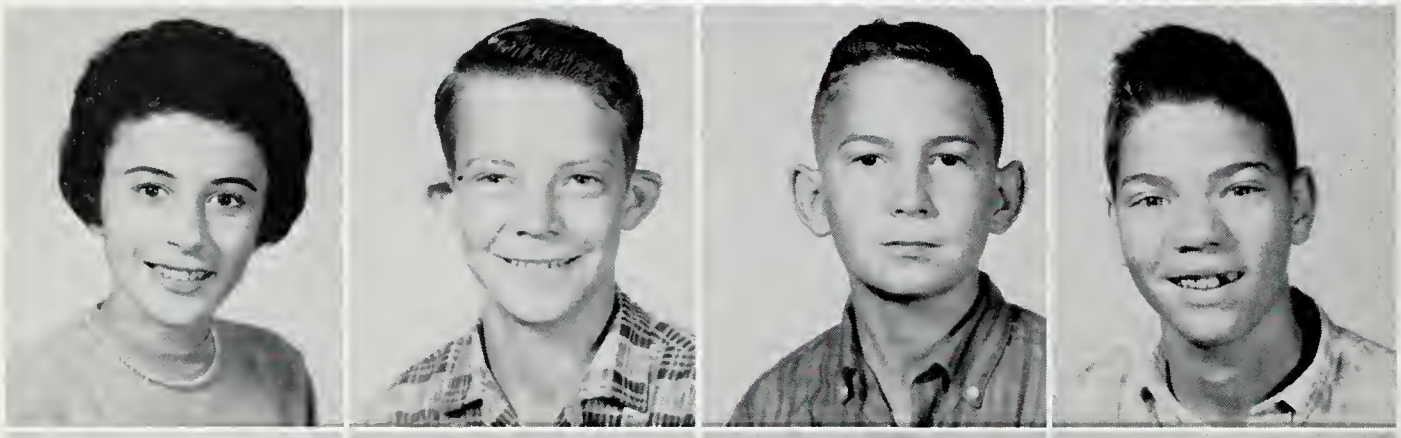

CAROL CORDER
DANNY COWDEN
MICHAEL COX
RONNIE CRAFT

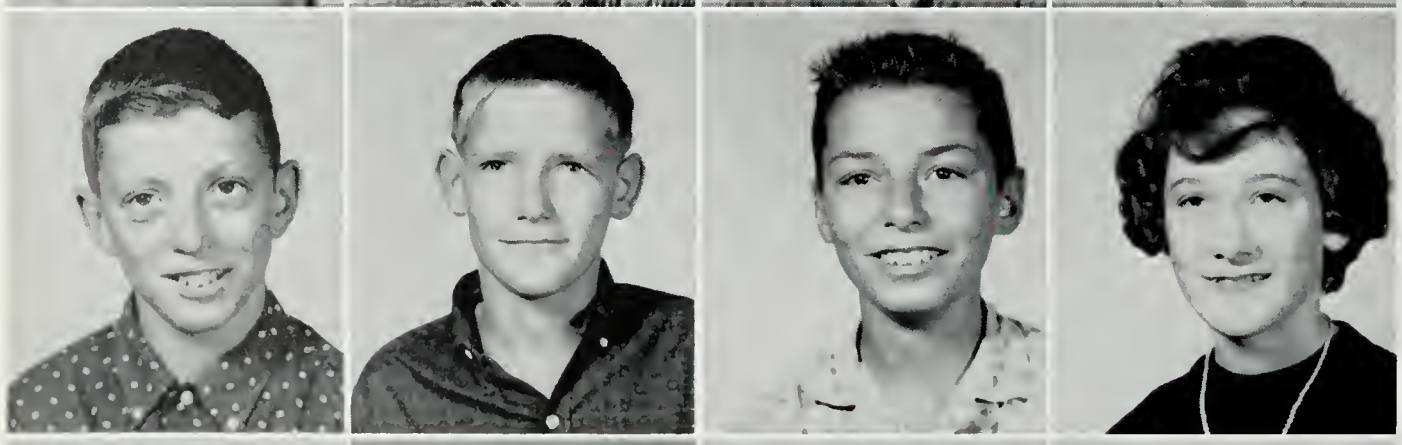

RONNIE DAVIDSON
MACK DOCKERY
JACKIE DOOLEY
KATHY DORTON

JOHNNY ELLIOTT
MILDRED FLANERY
MARY GIBSON
GERALD GILLENWATER

DON GREEAR
MABEL HALL
FRANCIS HERNDON
DENNIS HILL

FRED HILL
TED HILL
GLEN HILLMAN
OMA HILTON

MARY H. HONEYCUTT
VONDA KINKEAD
DORIS LANE
DWIGHT LANE

GLENNA LANE
ANDY LAWSON
KATHY LAWSON
CARY MANN

JAMES MANN
JANICE MANN
JERRY MAY
WAYNE McCARTY

CHARLES McCONNELL
RONNIE McNEW
JOYCE MORRIS
ALAN OSBORNE

NINA L. OSBORNE
PAUL OSBORNE
MARK OWENS
WAYNE PENDLETON

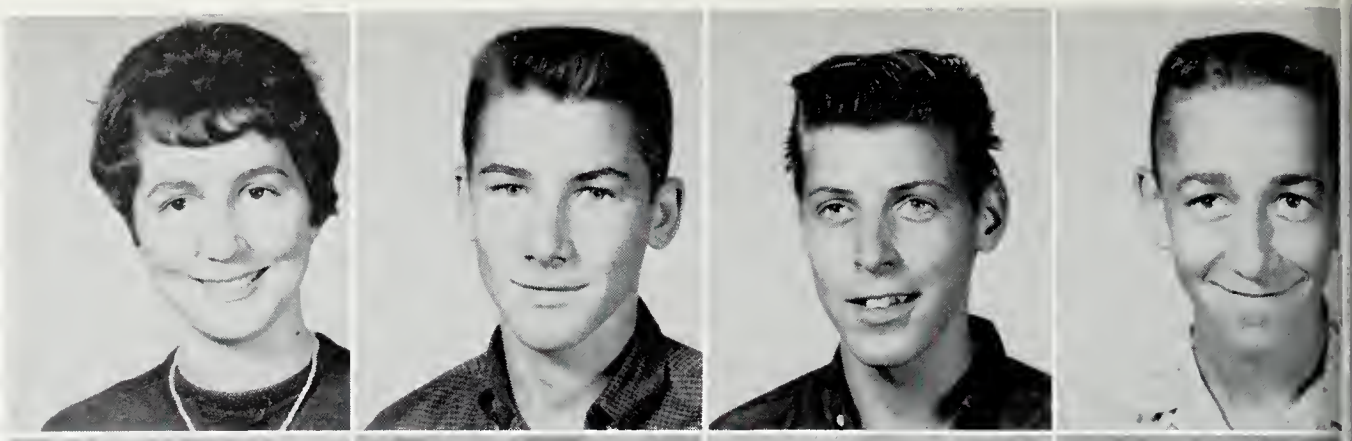

JANICE PERRY
JOHN PERRY
BOBBY PETERS
LINDA RAMSEY

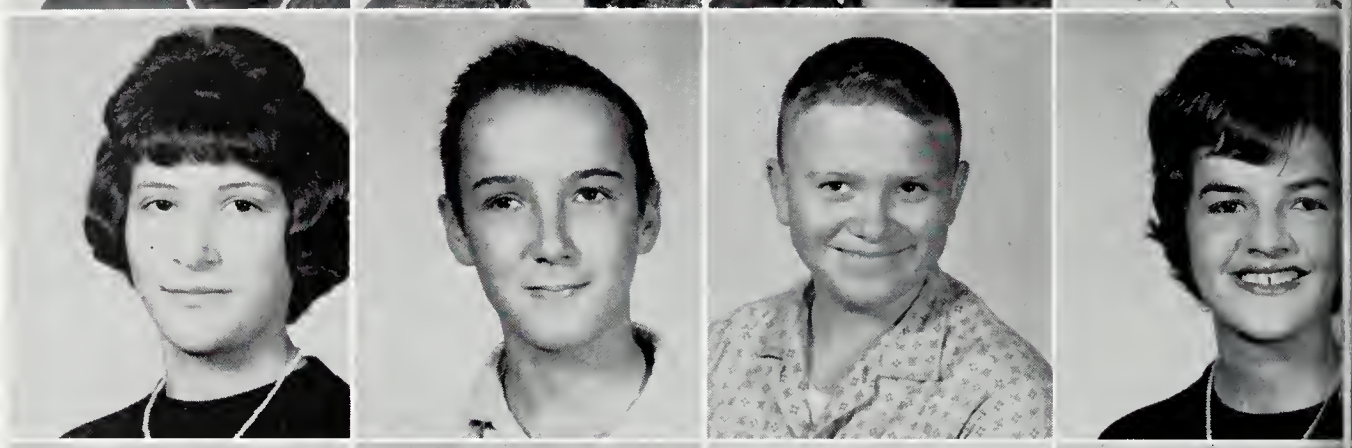

McARTHUR SALYERS
RONNIE SALYERS
INA SANDERS
ANNA LOU SLUSS

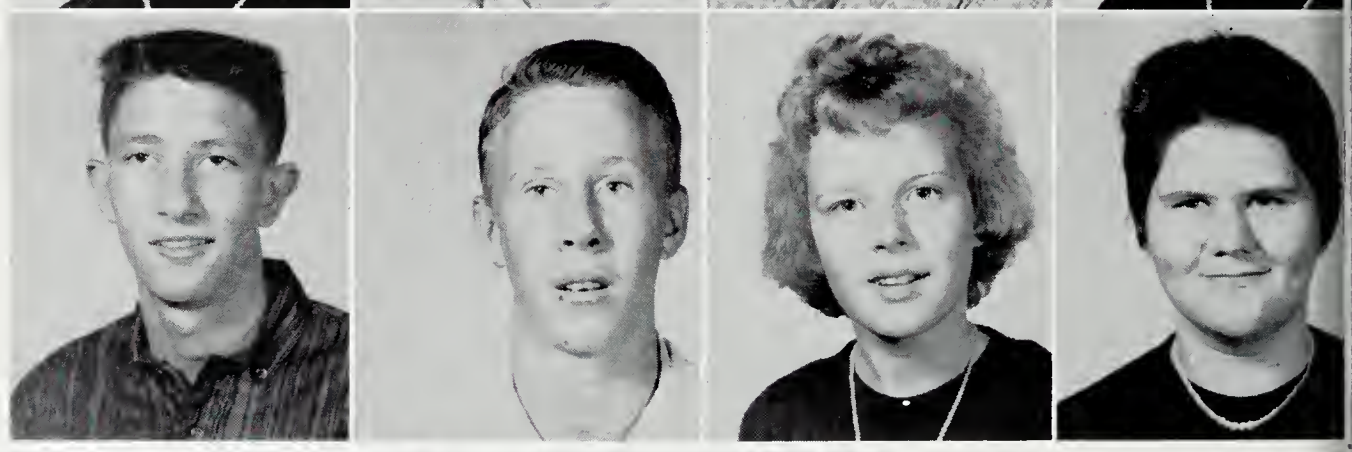

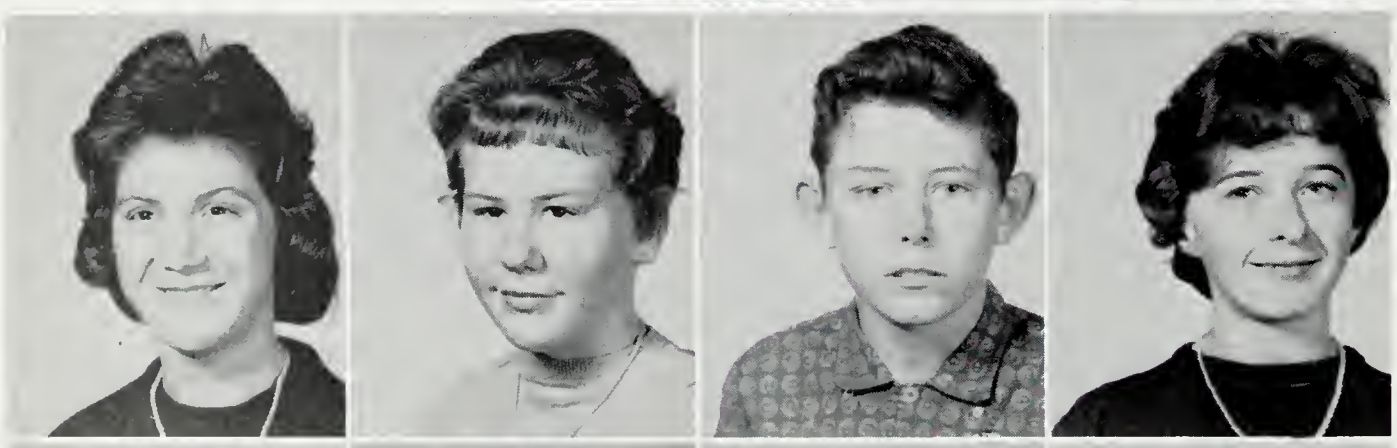

DORIS SLUSS
DOROTHY SLUSS
JOHN STALLARD
LYNN STARNES

LOIS STEWART
LINDA STRONG
CAROLYN TAYLOR
RONALD TRENT

JOYCE WOLFE

Seniors of 1967

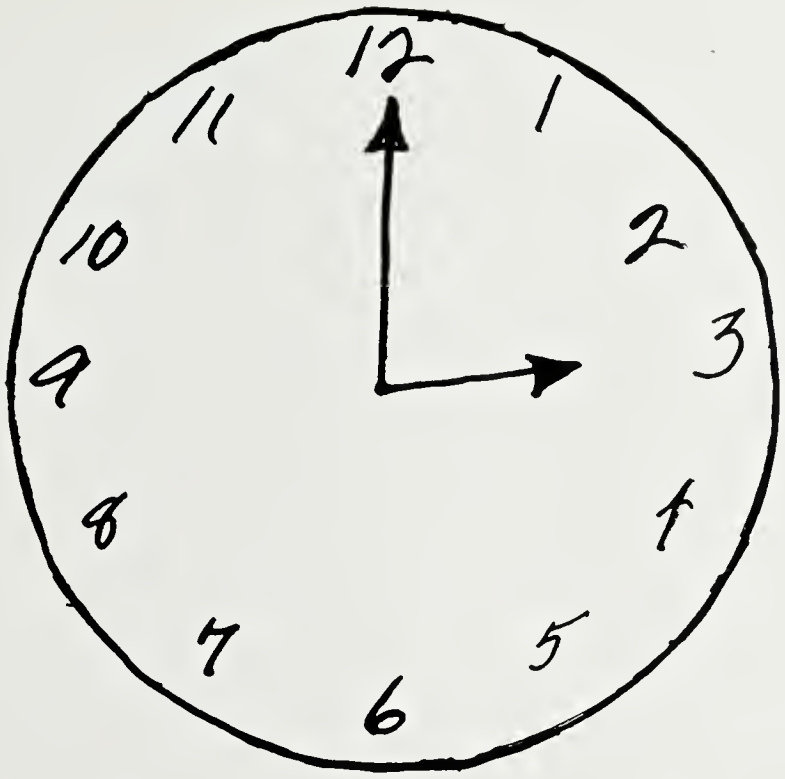

What Time It Is???

Elementary

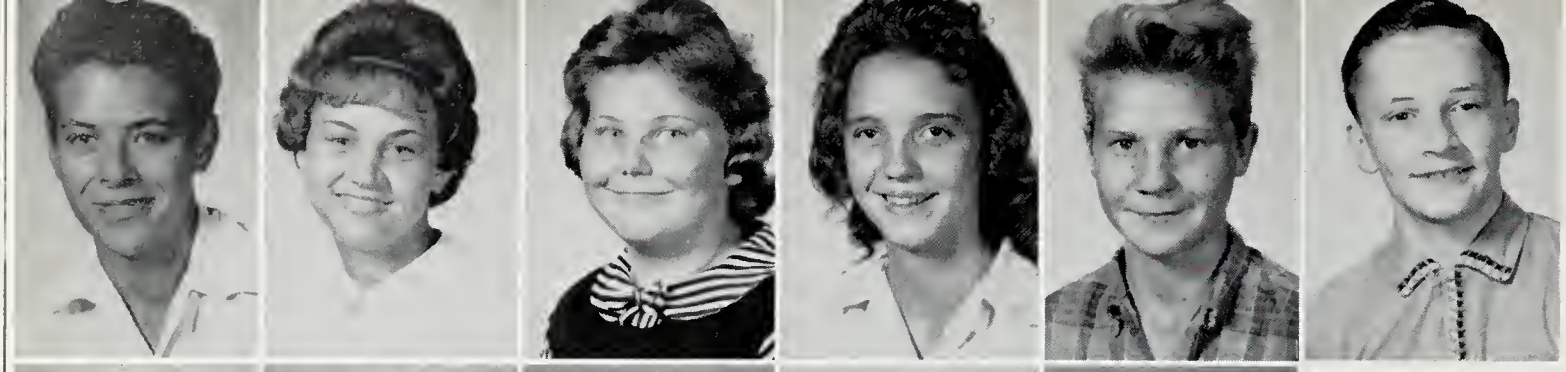

Jerry Bledsoe
Judy Blevins
Linda Blevins
Joyce Brickey
George Bush
Tommy Castle

Bernice Collins
Glenna Collins
Morgan Compton, Jr.
Frances Corder
Judy Cox

Larry Culbertson
Sandra Dingus
Edward Hartsock
Johnny Hartsock
Linda Hensley

Martha Hillman
Edward Lane
Ida Lane
Nancy Lucas
Patricia Manies

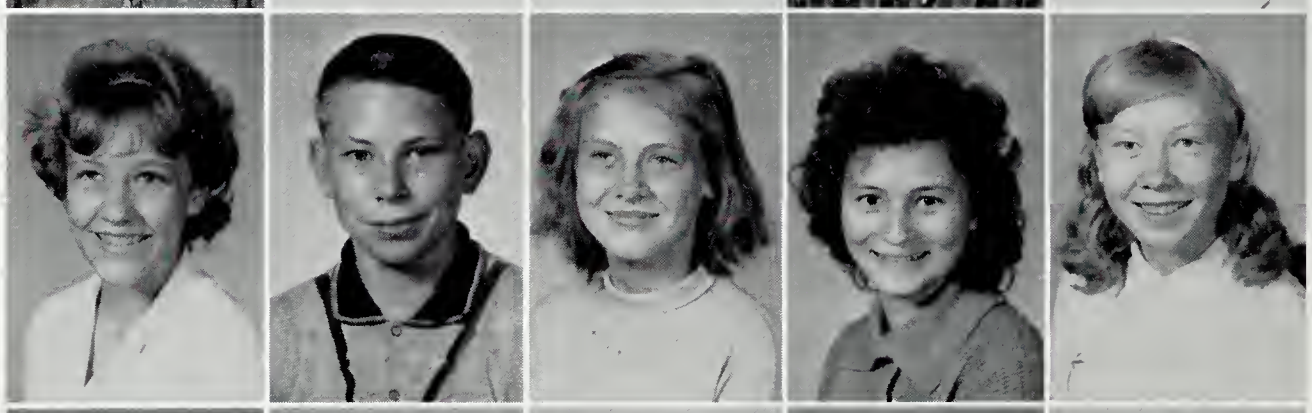

Glenda Marshall
Patricia Marshall
Dwain Henry Mays
Lorena McConnell
Jerri Osborne

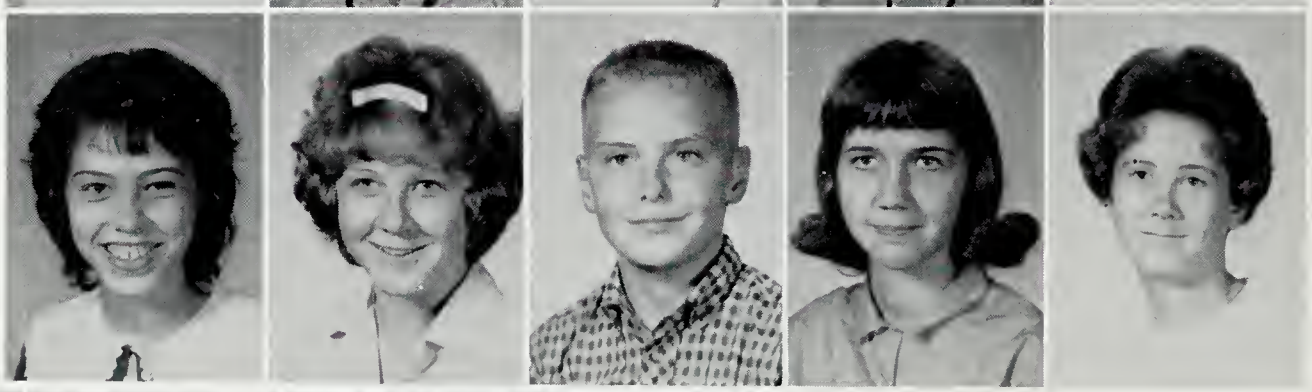

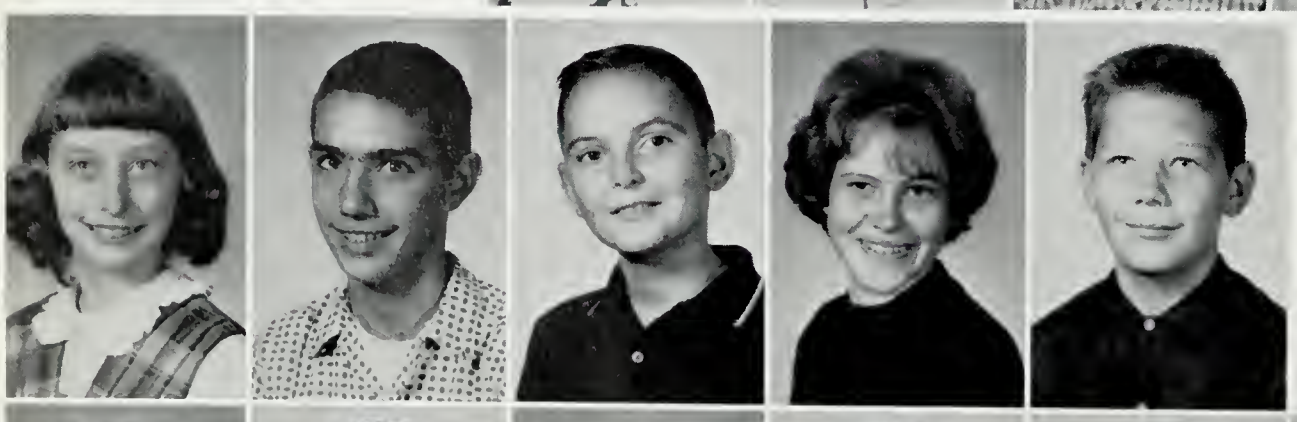

Brenda Powers
Tommy Price
Billy Ray Ryans
Carol Salling
Donald Salyers

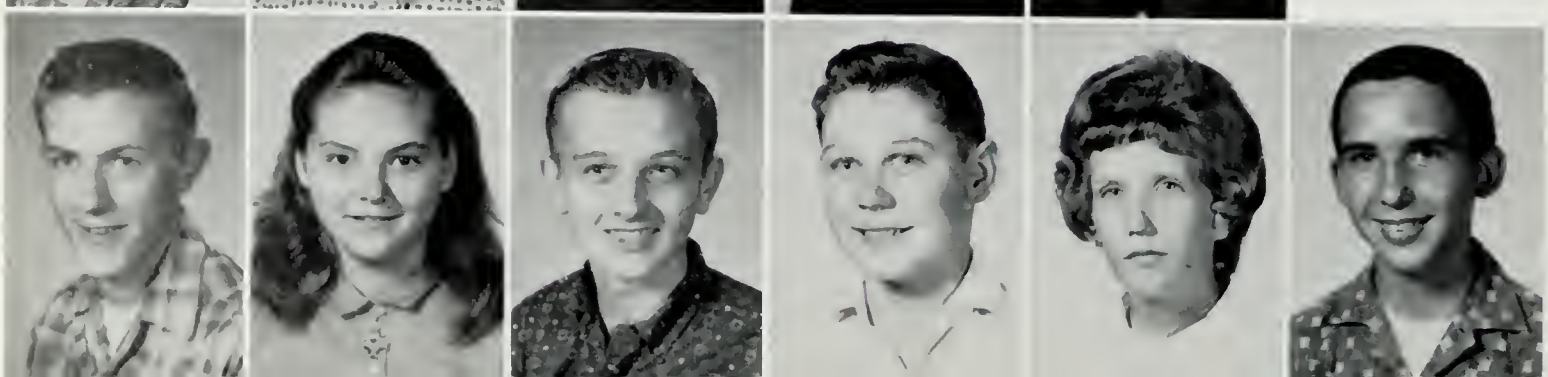

Paul Sluss, Jr.
Frieda Stansberry
Johnny Steele
Jack Taylor
Judy Trivette
Alton Wolfe

Robert Baldwin
Nell Begley
Linda Bledsoe
Jessie Blevins
Margaret Blevins
Sidney Brickey
Nancy Bush

Betty Campbell
Michael Castle
Freida Collins
Dorothy Cowden
Sammy Cruby
Larry Dockery

Juanita Finch
Tommy Finch
Sue Gwinn
Vonda Hall
Carol Hartsock
Rex Hill
Conley Hillman

W. J. Hillman
Edna Honeycutt
Glenn Honeycutt
Sharon Johnson
James Lane
Phillip Lane
Bonnie Leonard

Carolyn Lucas
Danny Mann
Billy Joe Meade
Ann Osborne
Billy Osborne
Charles Pendleton
Sharon Powers

Shirley Ramey
Rita Ramsey
Joann Robinette
Tommy Rose
Carlos Salyers
Cleta Stansberry

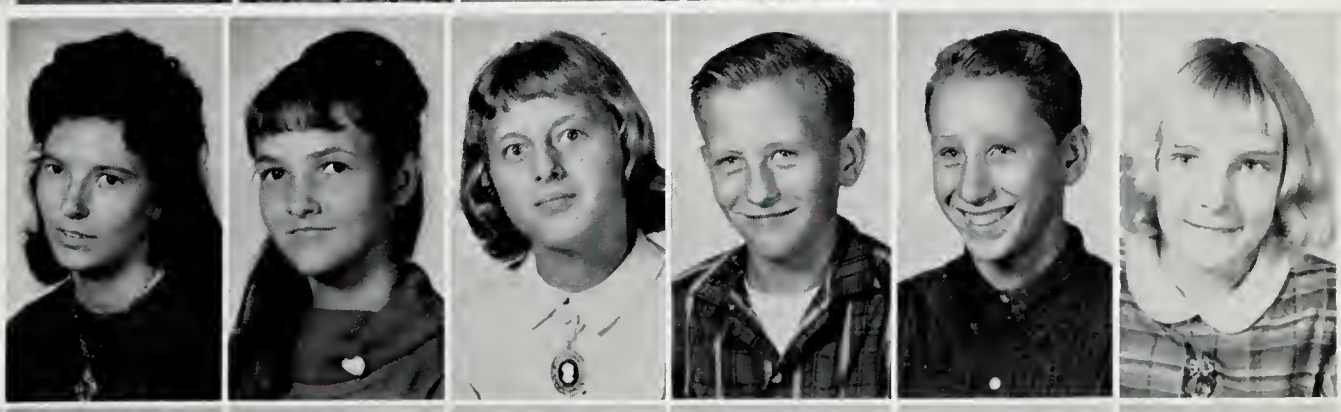

Paul Stansberry
Kenneth Taylor
Larry Taylor
Mikey Taylor
Dale Whetsel
Donald White
Douglas Wolfe

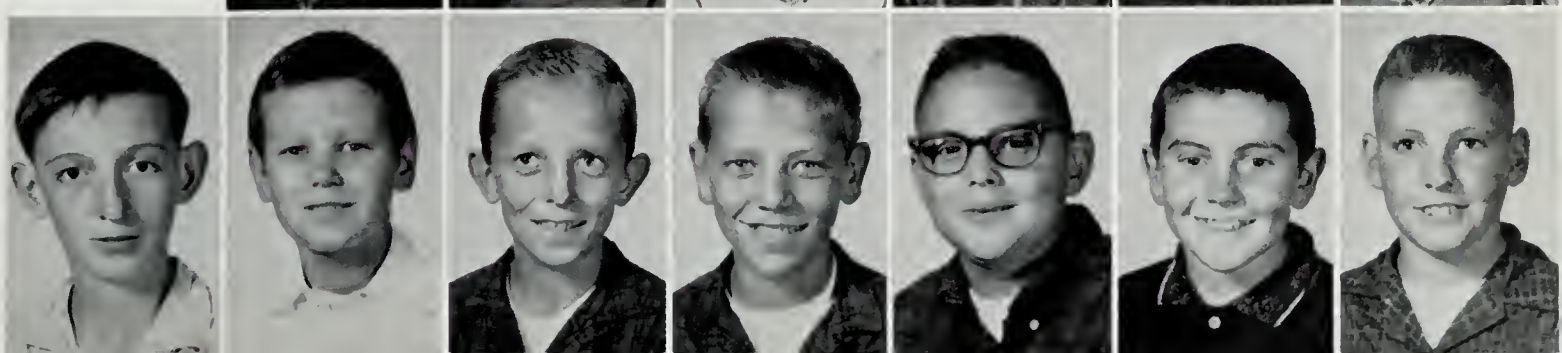

A Day in the Grade School

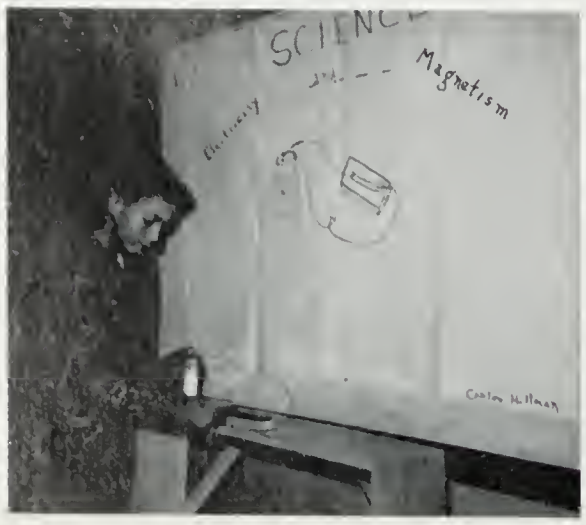

Calendar of Events

Organizations

Dungannon Beta Chapter 1962-1963

MEMBERS OF THE BETA CLUB

President: Betty Herron; Vice-President: Carolyn Flanary; Secretary: Sylvia LaForce; Treasurer: Sandy Blackwell; Recreational Leaders: Ina Rhea Brickey and Eva Jean Nuckels; Sponsor: Mrs. Margaret W. Cox.

DISTRIBUTING BETA JOURNALS

SELLING PAPERS

TIME FOR REFRESHMENTS

PRINCIPAL'S MESSAGE

Yetta Carter, Editor; Peggy Sluss and Judy Osborne, Asst. Editors

bers of the class except
now reading in the pre-
and all except two have
for counting to 100.

beginning practice on the
Band. The children enjoy
instruments purchased
ring from the proceeds of
st concert.

st Grade...Miss Johnson

17 boys and 10 girls in
ss this year.

ots of fun
ake numbers,

new princi
Horace Blac
well is no
us as he ha
life in Dur
16 of these
at Dunganno

girls except
words and
d in their
e Blue Story

Mr. Blackwe
Emory and
visiting te
for two yea
navy pilot
ing World W
taught in W
years, also

the class
t to 100.

Childress

with us a
cky, Danny

NEWSPAPER STAFF

Mr. Blackwe
former Edith Roberts and
are the parents of four
ren, Sandy, Mike, Doug,
Lennie.

News of the Grades

First Grade...Mrs. Ni

We welcome a new pupil t
class from Erwin, Tennes
He is David Hillman.

We have two girls in the
for queen... Cindy Docke
Maggie Sweeney. They ha
chosen for their partner
Eddie Rudder and David H

TYPISTS

Dungannon Chapter Yearbook 1962-63

MOTTO: Toward New Horizons

COLORS: Red and White

FLOWER: Red Rose

JUDY SLUSS
President

CAROLYN FLANERY and
MARY KATE GREEAR
Vice-Presidents

EVA JEAN NUCKELS
Secretary
FREIDA YOUNG
Treasurer

JUNE GREEAR
Reporter

NAOMI HILLMAN and
LOIS WHITE
Chaplains

GLENDA HAMM
Song Leader
TOMMIE LUCAS
Parliamentarian

ANNA LEA COLLINS
Historian

GLENDA TAYLOR and
JUANITA DONELSON
Recreational Leaders

TOMMIE LUCAS
Federation Officer

MRS. SUE B. MAYS
Sponsor

Future Homemakers of America

HOMEMAKING IV

HOMEMAKING III

HOMEMAKING II

HOMEMAKING I

Future Farmers

Dungannon

CHAPTER OFFICERS

President: Jerry Brickey
Vice-Pres.: Gilbert Greear
Secretary: John L. Compton
Treasurer: Joe Lane
Reporter: David Horne
Sentinel: Charles Flanary

MOTTO: Learning To Do
Doing To Learn
Earning To Live
Living To Serve

COLORS: Gold and Blue

CHAPTER ADVISOR: Mr. Curtis Mays

FFA-FHA CHOICES:
Jerry Brickey
Mary Kate Greear

of America

Chapter

JEEP

TOBACCO FESTIVAL BOYS

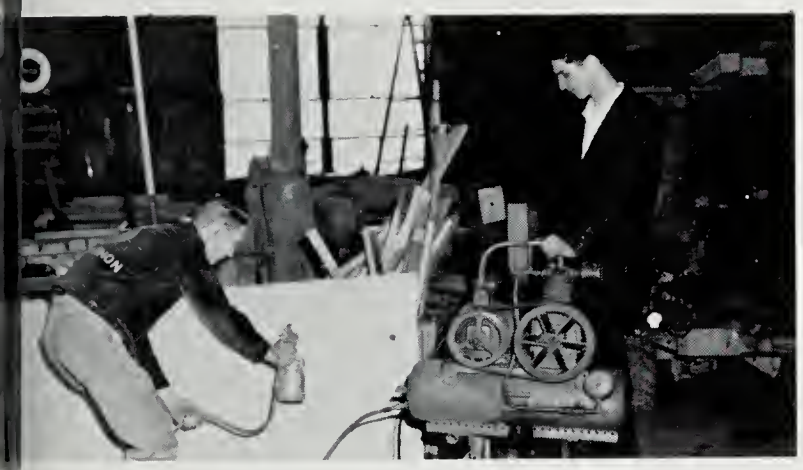

PAINT SPRAYING

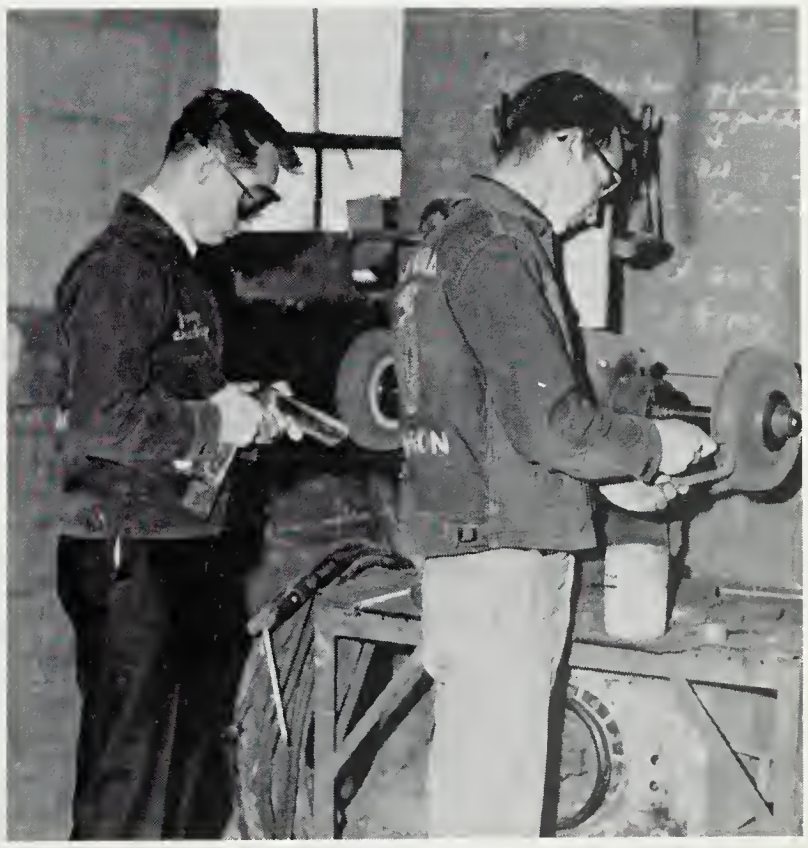

GRINDER

WOODWORK

F.F.A. CHAPTER MEMBERS 1962-63

Library Assistants

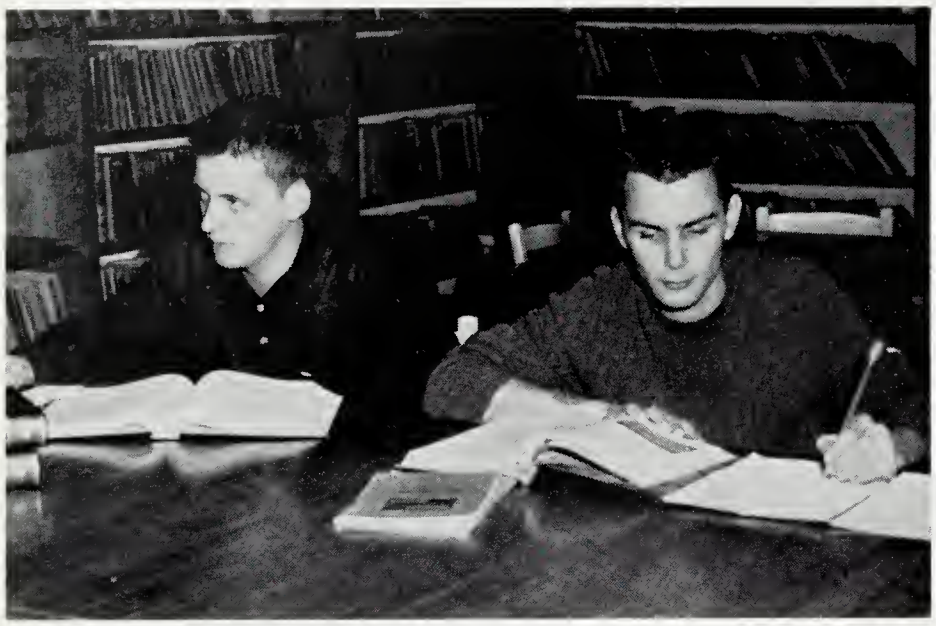

ON RESEARCH BENT

DEEP STUDY INTENT

LIBRARY ASSISTANTS

FIRST ROW: Willodean Sluss, Bobbie Kern, Mima Sanders. SECOND ROW: Sylvia LaForce, Judy Osborne, Gary Clark, Freida Young, Nelma LaForce.

FILMS AND RECORDS TO SUPPLEMENT

JUST BROWSING CONTENT

Music at Dungannon

THE STAFF

NINE NOTES

TWO SHARPS

Dungannon 4-H Clubs

INTERMEDIATE
4-H'ers

INTERMEDIATE
and
JUNIOR
OFFICERS

SEATED: J. T. Gwinn, Sandra Cox, Debbie Blevins, Arvenia Morris, Lennie Blackwell, Wanda Noel. STANDING: Mr. R. L. Barrett, Asst. County Agent, Nancy Lucas, Sharon Powers, Rita Ramsey, Sharon Johnson, Margaret Blevins, Sue Gwinn, Mrs. Patti Snodgrass, County Home Demonstration Agent.

JUNIOR
4-H'ers

Senior 4-H

PLEDGE:

I pledge my head to
clear thinking;
My heart to greater
loyalty;
My hands to larger
service;
My health for better
living;
For my club, my community, and my country.

SENIOR 4-H OFFICERS

Mr. Mescal Baker, Sponsor; Eugene Blevins, Reba Fraysier, Carolyn Dockery, Mildred Flanary, Janice Perry, Jonnie Lambert, Janice Mann.

MOTTO: To Make The Best Better

6:15 Time to Gather

6:30 Time to Dress

7:00 Time to Cheer

7:03 Toss-up Time

7:04 Time for Action

7:30 Time-Keepers

7:40 Calling Time

7:45 Time to Visit

7:50 Time to Quarrel

9:00 Time to go Home

It's Time to Cheer

Dungannon Eagles

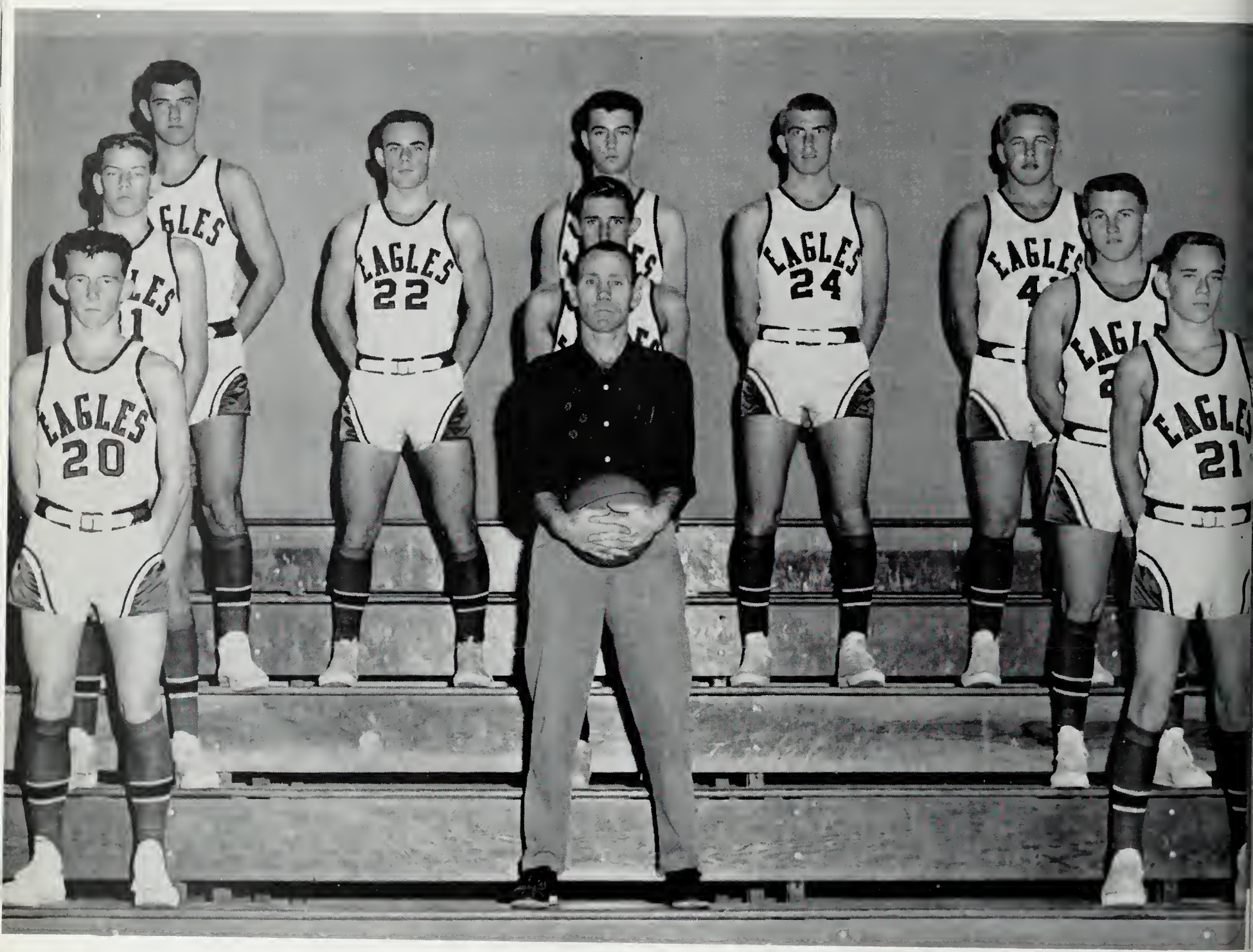

FIRST ROW: Jimmy Cox, Coach J. T. Gwinn, Charles Flanary. SECOND ROW: Bobby Etherton, David Hilton, Sydney Osborne. THIRD ROW: Eugene McNew, Sandy Blackwell, Douglas Blackwell, Phil Osborne, Gail McConnell.

VARSITY SCHEDULE

Dungannon	66	Thomas Walker	58	Dungannon	33	Thomas Walker	68
Dungannon	62	Rye Cove	44	Dungannon	49	Gate City	63
Dungannon	67	Keokee	63	Dungannon	43	Nickelsville	51
Dungannon	52	Nickelsville	69	Dungannon	47	Keokee	48
Dungannon	49	Flatwoods	64	Dungannon	86	Rye Cove	55
Dungannon	34	Gate City	50	Dungannon	75	Council	58

Blackwater and Dryden forfeited to Dungannon with a 2-0 score.

WON . . . . . 9 LOST 7

Varsity Basketball

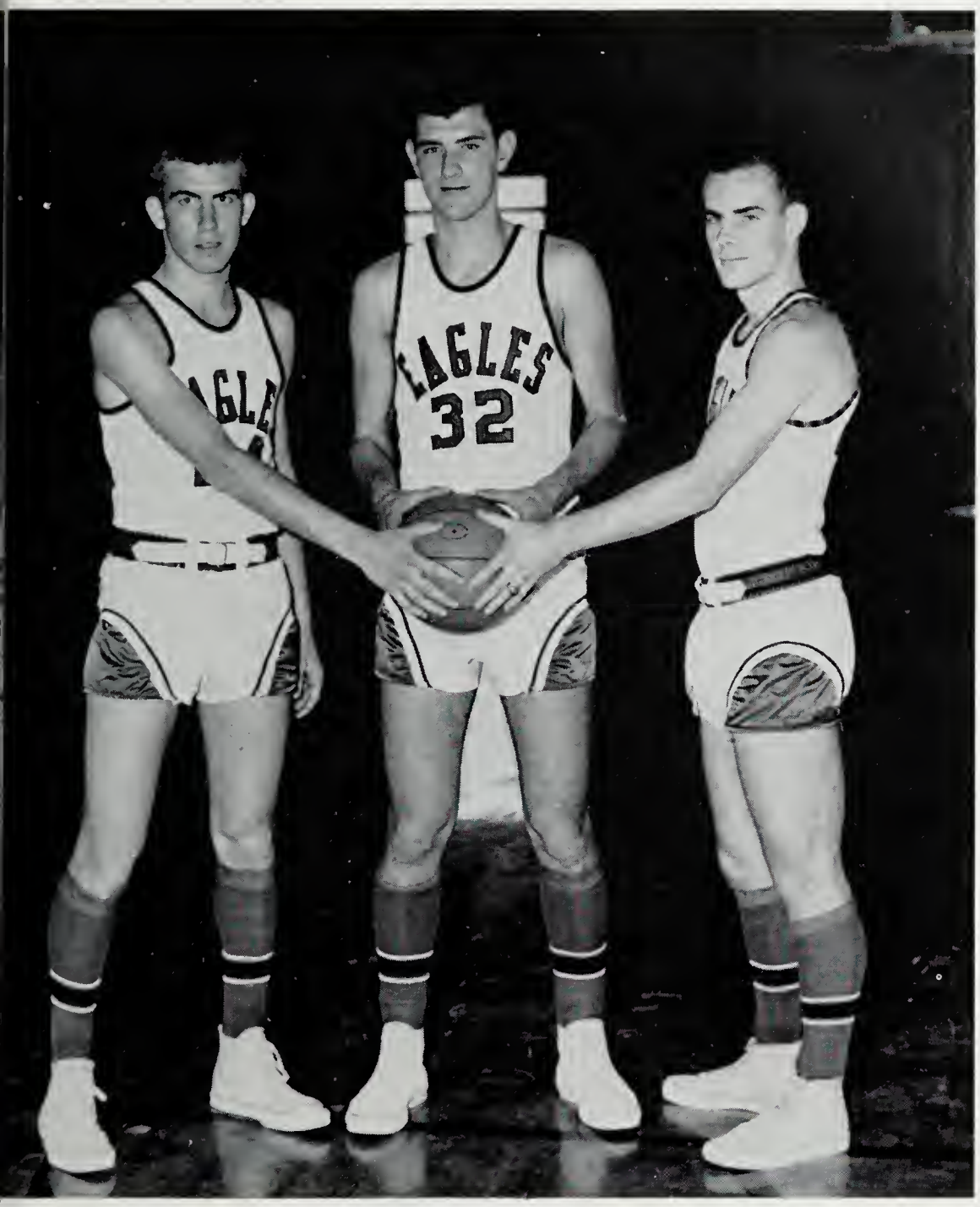

CO-CAPTAINS
Phil Osborne, Eugene McNew, Sandy Blackwell

COACH
Mr. J. T. Gwinn

THE STARTING FIVE
Charles Flanery, Sandy Blackwell, Gail McConnell, Phil Osborne, Eugene McNew.

1962-1963 Junior Varsity

KNEELING: John Davidson, Charles McConnell, Jerry Brickey, Mike Dingus, Paul Osborne. STANDING: Coach Gwinn, Allen Osborne, MacArthur Salyers, Jackie Dockery, Eddie Flanary, Ray Bryant, Mike Cox.

LET'S WIN, BOYS!!

THE YOUNG EAGLES ON THE GO ACTION!

Baseball 1962-1963

KNEELING: Oscar Bush, Gary Blevins, Ray Blevins, David Hilton. STANDING: Gary Greear, Johnny Wolfe, Sandy Blackwell, Eugene McNew, Gail McConnell.

Track 1962-1963

THE

YOUNG

EAGLES

ON

THE

RUN

GET SET!

GO!

Johnny Wolfe, Phil Osborne, Gail McConnell, Bobby Etherton, Eugene McNew, Sandy Blackwell, Mike Dingus, Jerry Brickey.

Cheerleaders 1962-1963

BRENDA SLUSS

MISS NELL PETERS
Sponsor

JACKIE WEST

BRENDA OSBORNE

INA RHEA BRICKEY

JUDY WOLFE

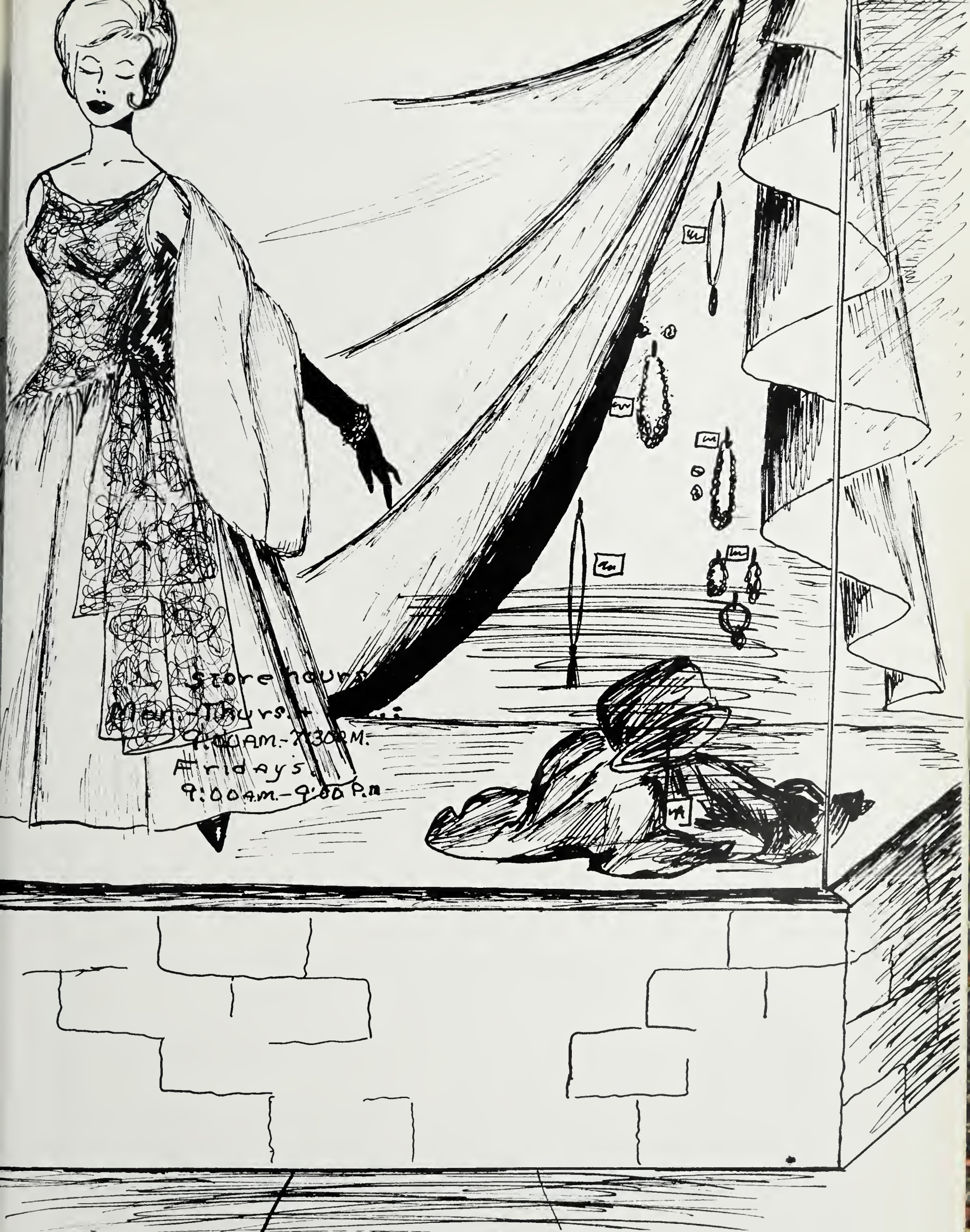

Advertisements

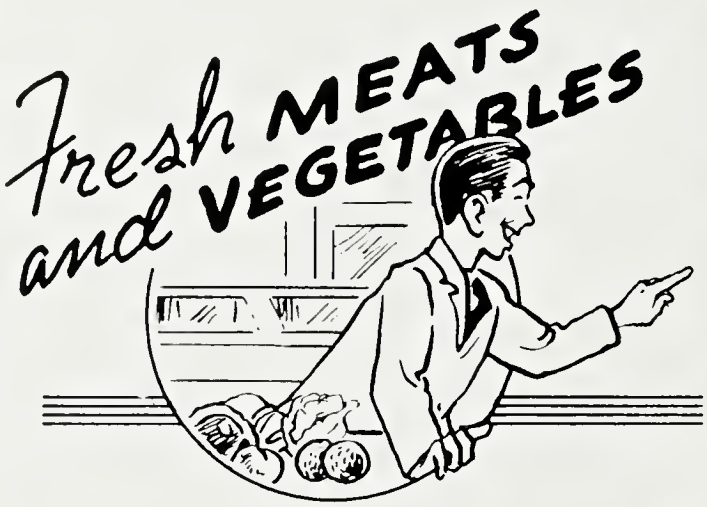

SERV-ALL
INSTITUTIONAL JOBBERS

Distribution of Fairfax Hall Canned
Meats, Fruits, and Vegetables

928 West State Street
Bristol, Tenn. - Va.

Compliments of
HOME FEDERAL SAVINGS
AND LOAN ASSOCIATION
"Upper East Tennessee's Largest"

240 West Center Street
Kingsport, Tenn.

WESTERN AUTO
Gate City, Va.

SHAMROCK CAFE
Gate City Virginia

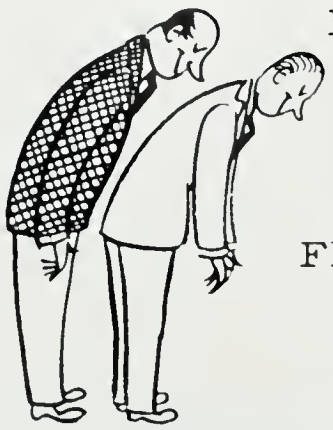

It's a Pleasure
to
Serve
You

FIRST NATIONAL
BANK

Gate City, Va.

Congratulations, Graduates!!

The World Is Yours
Now, Let Us Bring
The World to Your Doorstep
Every Day.

THE KINGSPORT NEWS, Mornings
THE KINGSPORT TIMES, Evenings
THE TIMES NEWS, Sundays

CAVALIER GRILL
Gate City Virginia

MILLER & ISON
Gate City, Va.

Congratulations
to the 1963
Graduating Class
of
Dungannon High School

"Be a good American; you will be glad you are."

GATE CITY PHARMACY
Gate City Virginia

Compliments of
FORD'S CAFE
St. Paul Virginia

SCOTT JEWELERS
Expert Watch Repair
Keepsake and Virgin Diamonds
Elgin and Bulova Watches
Gate City Virginia

Compliments of
NATIONWIDE INSURANCE
Gate City Virginia

SCOTT COUNTY INSURANCE AGENCY
Gate City Virginia

Compliments of
BILL'S MARKET
Gate City Virginia

FOOD SHOP
MARKET
Gate City Virginia

TRI-STATE CONCRETE
PRODUCTS CO., INC.
Kingsport Tennessee

PHILLIP'S AUTO SUPPLY
St. Paul Virginia

Compliments of
STANDARD CANDY CO.
Coeburn Virginia

Compliments of
CLINCHFIELD LUMBER
& SUPPLY
St. Paul Virginia

Compliments of
PORTER'S SUPPLY
Castlewood Virginia

F & G STORE
Dungannon Virginia

IS OUR
FIRST
THOUGHT

D. C. SLOAN'S
DEPARTMENT STORE
Gate City, Va.
Phone: FU 6-3491

Quality Groceries
S. I. OSBORNE & SONS
GENERAL STORE
Dungannon, Va.

Compliments
of
CAMPUS DRIVE-IN
Gate City Virginia

JEAN VICARS
COEBURN BUS TERMINAL
Box 7, Coeburn, Virginia
Phone: EX 5-9970

Compliments of
WILLIAM'S GULF SERVICE
AND RECAPPING
Gate City Virginia

Get Your Groceries and Gas at
B. & K. GROCERY
Fort Blackmore Virginia

McREYNOLD'S INSURANCE AGENCY
St. Paul, Virginia

BILL'S BARBER SHOP
St. Paul Virginia

Compliments of
FORT BLACKMORE HARDWARE
Fort Blackmore Virginia

j. fred johnson
KINGSPORT'S QUALITY
DEPARTMENT STORE
Featuring Young Fashions by McGregor
Manhattan . Bobbie Brooks . White Stag
Many Others
Downtown Kingsport, Tennessee

If It's Good Food
You Want, Visit
LYNN GARDEN RESTAURANT
Lynn Garden Tennessee

COEBURN FLORAL
Coeburn Virginia

Compliments of
FULLER & HILLMAN
Kingsport, Tennessee

"Your
Authorized
Ford Dealer"
CLINCH
MOTORS, INC.
Phone: RO 2-2311
St. Paul, Virginia

Shop at
PIGGLY-
WIGGLY
Coeburn, Va.

"The Best Known Name in
the Food Business"

TOWN & COUNTRY STORE
D. T. VICARS and S. C. LOWE

Self-Service, Feeds, Groceries
Grade "A" Meats
S. & H. Green Stamps
Free Paved Parking
FU 6-5551 Gate City, Va.

NICKELS PRODUCE COMPANY
FU 6-7972 Gate City, Va.

Compliments of

WHITNEY SCHOOL OF BUSINESS

Kingsport, Tennessee

Congratulations!!
ADDINGTON CHEVROLET CO.

Coeburn, Virginia

COEBURN PRODUCE COMPANY

LACEY E. FULLER, Owner

Iron and Steel Scraps, Metals
Wools, Hides, Ginseng

EX 5-3921 Coeburn, Va.

DEEN'S OF ST. PAUL

Quality Merchandise

St. Paul, Va. RO 2-3511

MARSHALL'S DEPT. STORE
Bobby Brooks Dresses
and Sportswear
Coeburn and Norton, Va.

KRISLEE'S DEPARTMENT STORE
"Knowingly
We Will Not Be Undersold"
Gate City, Va.

GLENN BEARD
Tops in Fuel!
24-Hr. Service FU 6-7643
Gate City Virginia

ESSO DEALER

ESSO
PRODUCTS

R. G. CRAFT
DISTRIBUTORS, INC.
Gate City, Virginia

MODERN BEAUTY SHOPPE
NEW COEBURN 5 & 10 and
STEVE'S DEPT. STORE
Coeburn Virginia

STATE FARM Auto Life Fire INSURANCE

STATE FARM MUTUAL
AUTOMOBILE INS. CO.
M. R. STALLARD, Agent

Dungannon, Va. - HO 7-3471

SCOTT COUNTY
TOBACCO WAREHOUSES,
INC.
Weber City, Virginia

Sell Your . . .
Tobacco
on the Weber City Market

FARMER'S WAREHOUSES 1 and 2
L. TOWNSEND M. HUGGINS

COZART'S STAR WAREHOUSES
1 and 2
C. CHILTON J. COZART

"Always top dollar
for your crop"

Compliments of

JOSTEN'S

Fine Class Rings

Announcements

Yearbooks

Awards

General Office

Owatonna, Minn.

HECHT'S BAKERY, INC.

Bristol, Tenn. Roanoke, Va.

You're money Ahead!

Save at
FARMERS
EXCHANGE BANK

Coeburn Virginia

DEE'S CLEANERS
1-Hr. Cleaning - No Extra Chge.
Gate City, Va. - Ph. FU 6-7131

WESTERN AUTO

SHELBY E. HILTON, Dealer - St. Paul, Va.

P. H. NICKELS
DEPARTMENT STORE

Gate City Virginia

Drink Dr. Pepper
Deliciously Different

DR. PEPPER BOTTLING CO.
OF COEBURN, VA., INC.

Coeburn Virginia

Congratulations!!

SCOTT PRINTING COMPANY

Printers -- Publishers
Office Supplies

SCOTT COUNTY NEWS

Gate City, Va.

SCOTT COUNTY
FUNERAL HOME
INCORPORATED

Air-Conditioned Chapel
Oxygen-Equipped Ambulances

Weber City, Va.
Phone: FU 6-7021

Compliments of
PAY LESS SUPERMARKET

Coeburn Virginia

NATIONWIDE MUTUAL INSURANCE CO.
Agents: DARREL BOLLING,
LELAND B. DOUGHERTY

Gate City Virginia

ST. PAUL NATIONAL BANK

St. Paul, Va.

You'll Favor Any Flavor
in a Float With Coke

Enjoy Coca-Cola
With Ice Cream

COCA-COLA BOTTLING CO.

St. Paul, Va. RO 2-2431

BUCHANAN FURNITURE
"Furniture of Distinction"

Coeburn, Va. EX 5-3113

COEBURN LUMBER & SUPPLY
"Everything the Builder Needs"

Coeburn, Virginia

CHRIS' DEPARTMENT STORE
Your Dependable House of Quality
Merchandise at Low Cost
Gate City, Va. FU 6-7611

APPALACHIAN POWER CO.

Be Modern!
Heat With Electricity

It's Clean!
It's Modern!
It's Safe!

GATE CITY SUPPLY CO.
Dealers in General Hardware
and Home Supplies
Gate City, Va. FU 6-2251

SHELL

ADDINGTON OIL
Gate City, Va.

"Your Shell Distributor"

PARAMOUNT CLEANERS &
LAUNDRY
Free Moth-Proofing Box Storage
Coeburn, Va. EX 5-2211

Compliments of
KILGORE GROCERY CO.

Coeburn, Va.

Compliments of
JOHNSON'S 5¢, 10¢, & $1.00

St. Paul, Va.

Compliments of
ST. PAUL BUILDERS &
SUPPLY
St. Paul, Virginia

BUSH'S COUNTRY MARKET

Groceries and Vegetables Castlewood, Va.

CASTO'S DRAPERY
TAYLOR'S GULF STATION
KINGSPORT CAMERA SHOP
SUPER HIGHWAY STATION
HONEST JOHN'S GIFT SHOP

FOREMOST
Compliments of
FOREMOST DAIRIES, INC.

Kingsport, Tenn.
Phone: CI 6-8106

WEST END SINCLAIR
Dunlap and Goodyear Tires

St. Paul, Virginia

GATE CITY HERALD
"The Newspaper Your Neighbor Reads"
Gate City Virginia

QUILLEN REMNANT CENTER
Home of Sewing Material
and Sewing Notions
Weber City, Va. FU 6-7233

COEBURN THEATER
Coeburn Virginia

BURKE'S USED CARS
Coeburn Virginia

NU-JOYE BEAUTY SALON
208 Cherokee St., Kingsport, Tenn., CI 5-5741

ESTES FUNERAL HOME
Coeburn, Va. EX 5-2441

COLLIER-BRABSON FURNITURE
"Where the Price Is Right"
Gate City, Va. FU 6-5501

PEPSI-COLA

Be Sociable
Have a Pepsi

PEPSI-COLA
BOTTLING COMPANY

Norton, Va.

Phone: FU 6-3115 Gate City, Va.
FRAZIER & HENDERSON FUNERAL HOME
24-Hour, Oxygen Equipped
Air-Conditioned Ambulance Service
Licensed in Tenn., Va. and Ky.
BILLY W. FRAZIER
MATHEW F. HENDERSON

DEVAULT'S, INC.
Athletic
Equipment
for
Schools and Colleges
Retailers, Wholesalers
Distributors
Bristol Virginia

Compliments of
KINGSPORT OFFICE SUPPLY
Kingsport, Tennessee

THE NORTON PRESS, INC.
PRES ATKINS, Manager
THE COALFIELD PROGRESS
Norton, in Old Virginia

CONGRATULATIONS
Paul Osborne
Jimmy & Tommy
Farmer's Texaco
Charlie's Place
Mr. Otto Dingus
Hob-Nob Drive-In
Norman & Charlie
Village Restaurant
Weber City Shell
Quillen's 66 Service
Lawson's Barber Shop
Weber City Furniture
Moccasin Gap Station
McCulloch Saw Sales
Lonesome Pine Tire & Recapping

PENNINGTON
HARDWARE & FURNITURE

Complete Home-Outfitters

Style - Quality - Terms

M. S. CULBERTSON Owner
Gate City Virginia

PHILLIPS
FURNITURE AND SUPPLY
Weber City, Va.
Frigidaire and Maytag
JOHN D. PHILLIPS Owner

HARDWARE Lays FURNITURE

Coeburn, Norton and St. Paul

APPALACHIAN
ATHLETICS HOUSE, INC.
613-615 Shelby St.
Bristol, Tennessee

PEOPLE'S DEPARTMENT STORE
RACKET STORE
Coeburn Virginia

FRED MEADE'S MARKET
RO 2-3811 St. Paul, Va.

LAMBERT'S PHARMACY
"In Business for Your Health"
EX 5-2281
Coeburn, Virginia

Compliments
of
WESTERN AUTO
Coeburn, Va.

BROADSTREET FURNITURE
"Where Good Furniture Is Not
Expensive"
Kingsport, Tennessee

"Come to the Fair"

SCOTT COUNTY
FAIR ASSOCIATION

Compliments of
RAYMOND'S ESSO

Gate City Virginia

KINGSPORT ELECTRIC CO., INC.
Kingsport, Tennessee

DICKENSON-McNEER & FELIX
St. Paul, Virginia

BROADWATER DRUG

Gate City
Virginia

Compliments of
ROY PRICE

Dungannon Virginia

TRI COUNTY TIRE SERVICE
St. Paul, Virginia

MEADE'S DEPARTMENT STORE
St. Paul, Va.

PET DAIRY

NUTRITIOUS
DAIRY PRODUCTS

Kingsport Tennessee

Phone: CI 5-5154

Compliments of
CHARLIE BRICKEY

Fort Blackmore, Va.

Compliments of
LYRIC SHOP & THEATER St. Paul, Va.

Compliments of
DOBYNS - TAYLOR

Kingsport, Tenn.

Congratulations
Graduates

NETTIE LEE
SHOPS, INC.

The Nettie Lee
Boy and Girl Shops

Bristol

Kingsport
Johnson City

ADDINGTON GROCERY
Coeburn, Va.

ROCKWELL MANUFACTURING
CORPORATION

St. Paul, Virginia

PORTER AUTO SALES, INC.
Pontiac - Oldsmobile
Chevrolet - Willys
St. Paul Virginia

THOMAS DRUGS
"We can fill any prescriptions"
Veterinary Supplies and Zenith Hearing Aids

Gate City Virginia

B. & B. RADIO & T. V.

Weber City, Va. Complete TV and Radio Service

MUSICENTER
"Your Zenith Dealer" Gate City, Virginia

S. I. OSBORNE & SON
HARDWARE

Dungannon Virginia

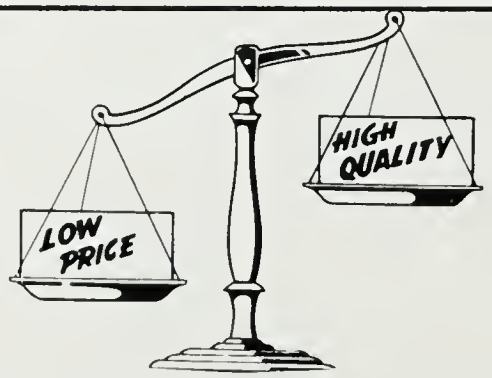

BUDDY FOOD COMPANY

501 Winston Street
Wholesale Meats, Candies, Notions
Bristol, Virginia
Phone: NOrth 9-8334

Congratulations
Seniors

Compliments
of
the

MEDICAL MEN

of
St. Paul
and
Gate City

GATE CITY
FLORAL
SHOP

Gate City Va.

Congratulations to the
Graduating Class

A. & G. ELECTRIC CO.

Your Authorized
General Electric Dealer

Weber City, Va.

BAYLOR-NELMS FURN. CO., INC.

Kingsport's Largest Furniture Store

Kingsport Tennessee

NORTON FLORAL CO., INC.

Norton Virginia

CONGRATULATIONS
SENIORS

Reed Grocery
Lucille Kern
Gene Deskins
St. Paul Esso
Coeburn Esso
Alley's Motors
Jack Gillenwater
Gulf Service Center
Bright & Jessee Garage
Quesenberry Rexall Store
St. Paul Insurance Agency
Mrs. S. I. Osborne

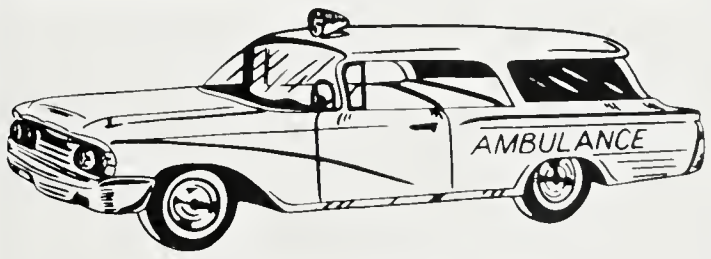

GATE CITY FUNERAL HOME
Ambulance Service - 24 Hours
Gate City, Va.
Phone Either FU 6-7033 or FU 6-5701

SCOTT FARMER'S
COOPERATIVE, INC.
Gate City, Va.
E. M. CRAFT President

We wish to take this opportunity to thank all those merchants who have contributed ads. Without this help we could not have our annual.

We encourage our students and parents to patronize these places of business so that we may help those who have helped us.

The Last Hour

Yes, this is our last hour at Dungannon High School, and we can look back on a year that was basically the same as any other high school year; we studied, we had fun, we made mistakes, we experienced sad moments of trial and error. There were games and programs; we strained our voices by cheering and singing for our Eagles; there were moments of glory for some of us in sports, beauty contests, plays, banquets, and get-togethers. There were also moments of defeat when we had to make a special trip to the principal's office, be reprimanded for poor work, low grades for lack of study, snow and more snow, canceled games, and broken hearts.

As Editor, I would like to thank the annual staff for their cooperation and enthusiasm. A special thanks goes to our artist, Brenda Osborne, for all the artwork in this issue.

At this Last Hour, we, the annual staff, are proud to present to you our finished pride and joy . . . the 1963 Eagle.

May fond memories be yours as you look at this book throughout the years.

TAYLOR PUBLISHING COMPANY
The World's Best Yearbooks Are Taylor-made

Autographs

OCT 4 '65

THE LIBRARY OF VIRGINIA
1000726494

HARVARD
COLLEGE
LIBRARY